

NOTES
 This drawing has been issued in support of a planning application and must NOT be used for construction purposes.
 This drawing is copyright and may not be altered, traced, copied, photographed or used for any purpose other than that for which it is issued without written permission from the copyright holder.

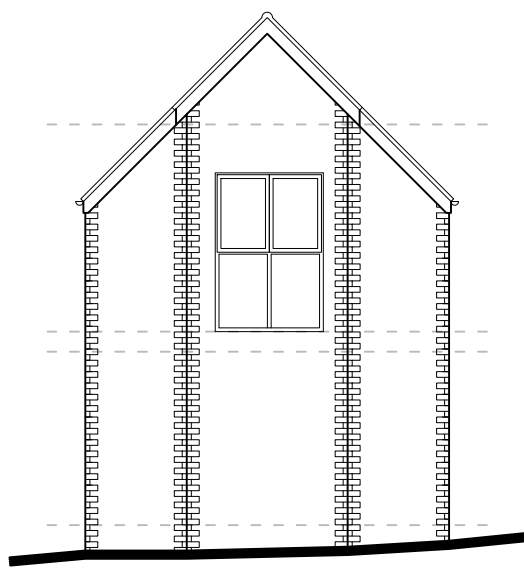

West Elevation (street)

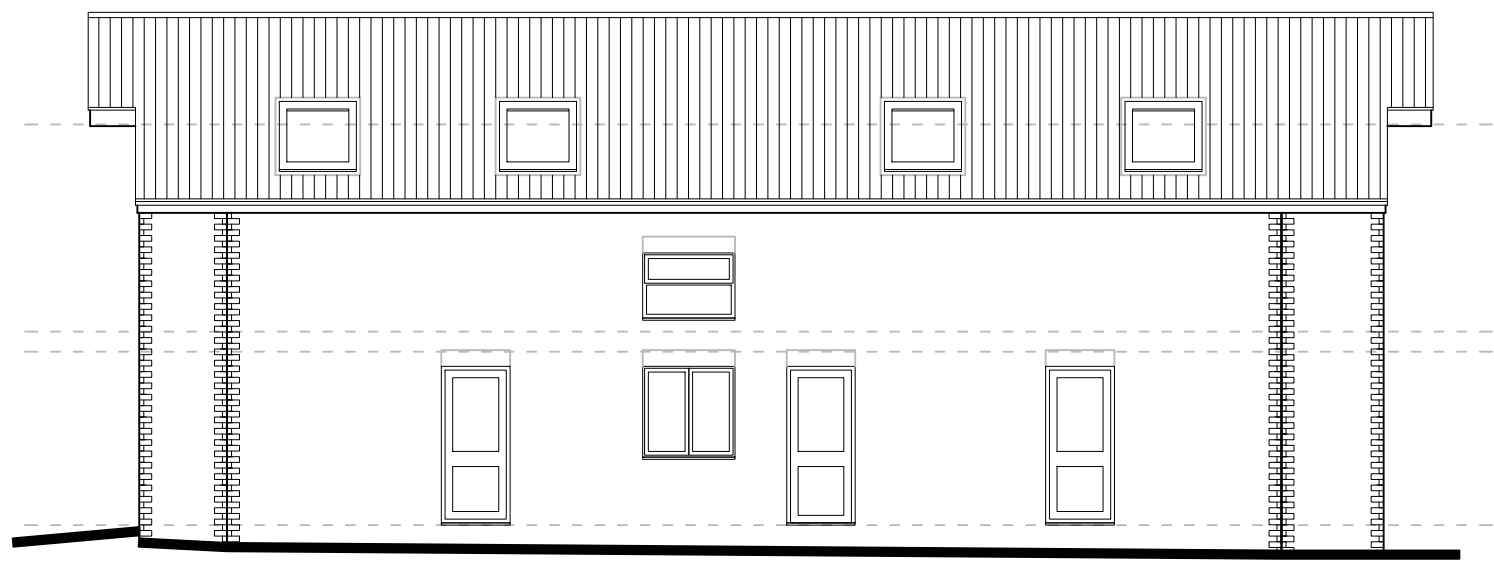

North Elevation

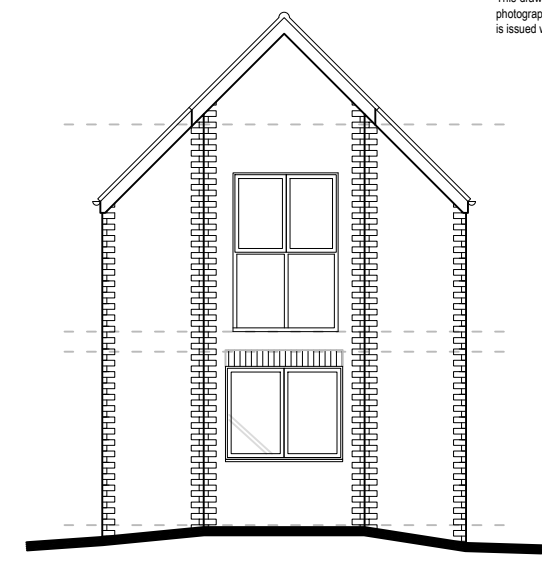

East Elevation

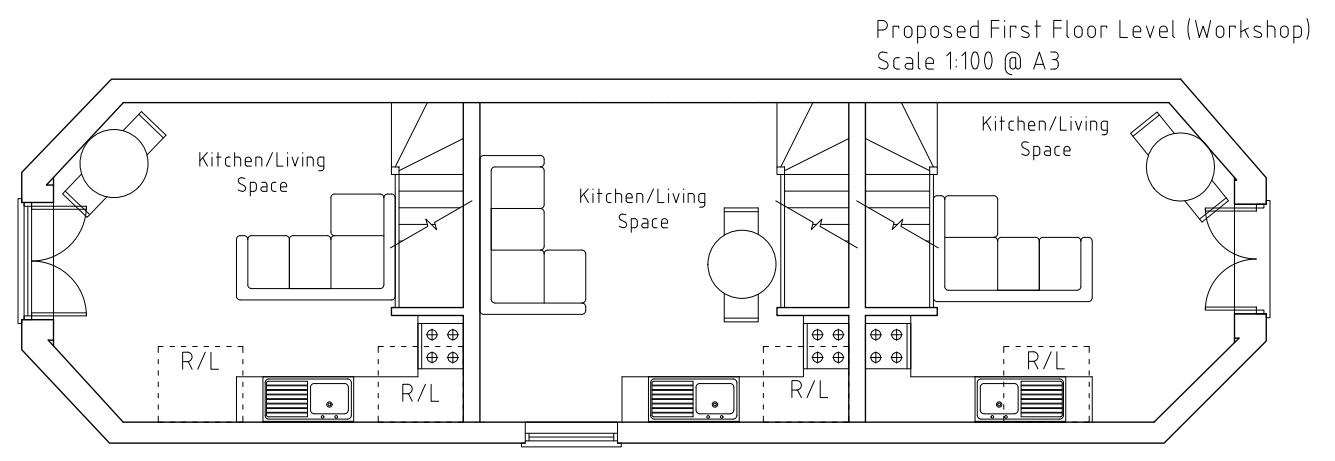

Proposed First Floor Level (Workshop)
 Scale 1:100 @ A3

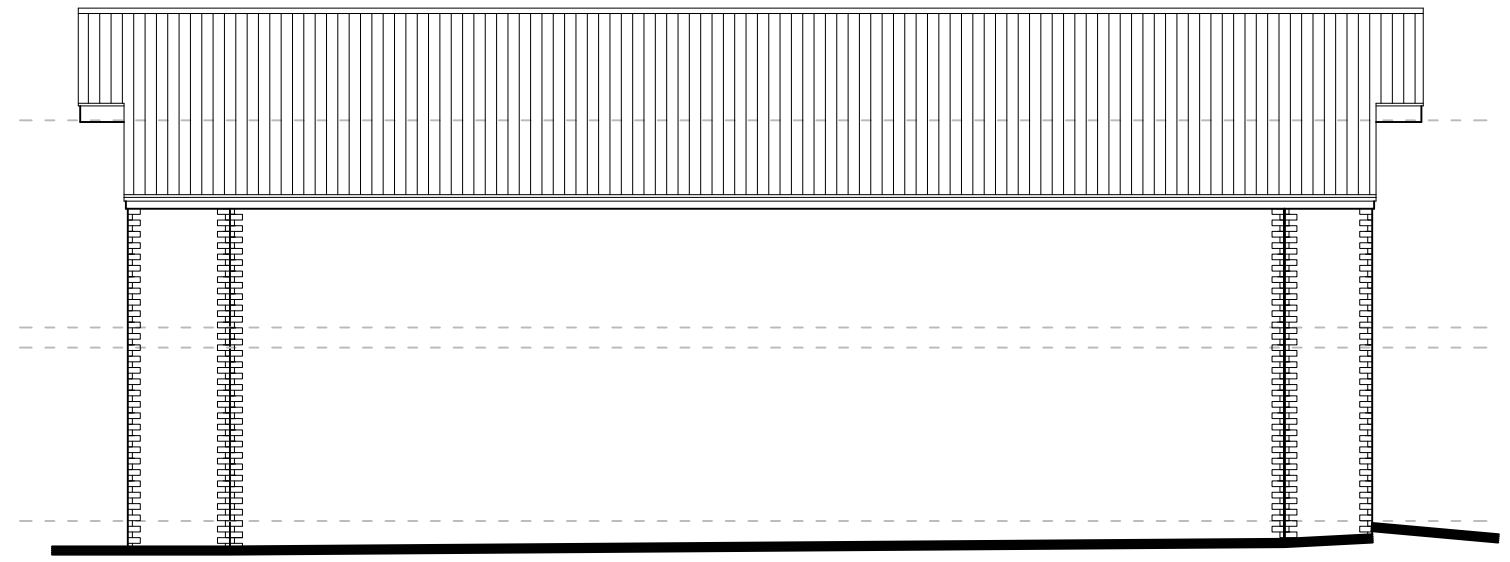

South Elevation

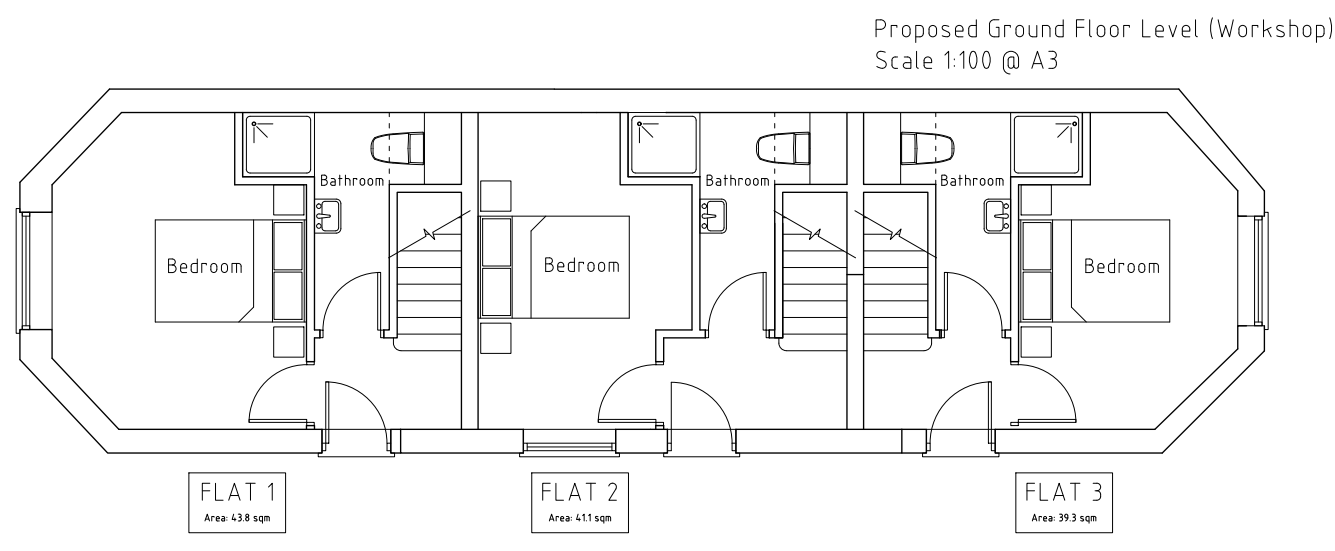

Proposed Ground Floor Level (Workshop)
 Scale 1:100 @ A3

- B Scale Bar Added
- 05/04/2024
- A Change of En Suite to Bathroom
- 28/02/2024 Elevations Added

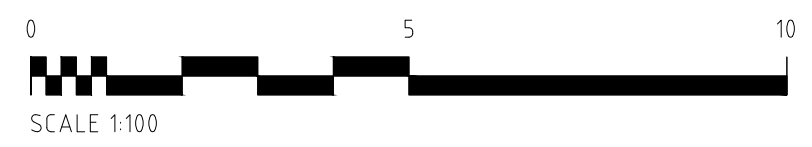

Project PROPOSED DEVELOPMENT		
Address 63-69 OUNDLE ROAD WOODSTON, PETERBOROUGH PE2 9PE		
Client VELINA FREEMAN		
Drawing PROPOSED FLOOR PLANS (WORKSHOP)		
Date DEC 2023	Scale 1:100 @ A3	
Project No. 3950a	Drawing No. P05.6	Revision A



Portless and Richardson Limited
 193 Lincoln Road, Peterborough PE1 2PL
 T. 01733 568116 E. p-r@portlessarchitect.com
 www.portlessarchitect.com