

**WILKES
GREEN
HILL**

Residential
Estate Agents
Letting Agents

15 Macadam Way, Penrith, Cumbria, CA11 9HG



- **Immaculate and Stylish Modern end of Terrace Family Home**
- **Large Hallway, Lounge Dining Room + Kitchen**
- **3 Bedrooms + Bathroom with Spa Bath**
- **Easily Maintained Gardens to 3 Sides with Evening Sunshine to the Rear**
- **Gas Central Heating via a Condensing Boiler**
- **uPVC Double Glazing Throughout**
- **Tenure Freehold. EPC Rate B. Council Tax Band B**

Asking price £230,000

Location

From the centre of Penrith, head up Sandgate and turn left at the mini roundabout into Meeting House Lane, which becomes Drovers Lane. Drive through the "narrow One Way" section and turn right into Macadam Way, number 15 is on the left.

Amenities

Penrith is a popular market town on the edge of the Lake District National Park, having excellent transport links through the M6, A66, A6 and the main West coast railway line. There is a population of around 17,000 people and facilities include: infant, junior and secondary schools. There are 5 supermarkets and a good range of locally owned and national high street shops. Leisure facilities include: a leisure centre with; swimming pool, climbing wall, indoor bowling, badminton courts and a fitness centre as well as; golf, rugby and cricket clubs. There is also a 3 screen cinema and Penrith Playhouse. Penrith is known as the Gateway to the North Lakes and is conveniently situated for Ullswater and access to the fells as well as the beautiful Eden Valley, benefiting from the superb outdoor recreation opportunities.

Services

Mains water, drainage, gas and electricity are connected to the property.

Tenure

The property is freehold and the council tax is band B.

Viewing

STRICTLY BY APPOINTMENT WITH WILKES-GREEN + HILL

ACCOMMODATION

Entrance

Through a uPVC double glazed door to the;

Hall 8'3 x 8'7

Stairs lead off to the first floor. There is a recess for hanging coats, wood laminate flooring and a double radiator. A part glazed door leads to the;



Kitchen 12'3 x 11'2

Fitted with a range of Shaker style wall and base units and a granite effect work surface incorporating a stainless steel sink, mixer taps and a tiled splash back. There is a built in electric oven, microwave and hob with a stainless steel and glass cooker hood above, plumbing for a dishwasher and housing for an American style fridge freezer. The floor is laminate and there are recessed LED lights to the ceiling, kick-board lighting, over surface lighting and a uPVC double glazed window to the rear. There is a door leading out to the rear and a part glazed oak door to the;



Lounge Dining Room 23'11 x 10'11 max

Having a uPVC double glazed window to the front and patio doors to the rear, recessed LED lights to the ceiling, a double radiator and satellite point.



First Floor - Landing

A ceiling trap gives access to the roof space and a recessed airing cupboard houses the recently replaced Worcester condensing boiler providing the hot water and central heating.



Bedroom One 12' x 10'7

Having a uPVC double glazed window to the front and a single radiator.



Bedroom Two 11'7 x 9'7

Having a uPVC double glazed window to the rear and a single radiator.

Bedroom Three 8'11 x 8'11 inc wardrobe

Currently used as a dressing room with a built in wardrobe to one wall, a single radiator and a uPVC double glazed window to the front.



Bathroom 5'7 x 9'10

Fitted with a white toilet, wash basin and a corner spa bath with a Mira mains shower over and tiles around. The floor is tiled and there is a chrome heated towel rail, an extractor fan and a uPVC double glazed window.



Outside

To the front of the house is a pebble garden with a stone flagged path to the front door and a picket fence around



To the rear and side is an enclosed garden area mainly stone flagged with raised beds to two sides, a gravel area and a raised decked seating area with a pergola over

There is a brick built outhouse with light and power



GROUND FLOOR
443 sq.ft. (41.2 sq.m.) approx.

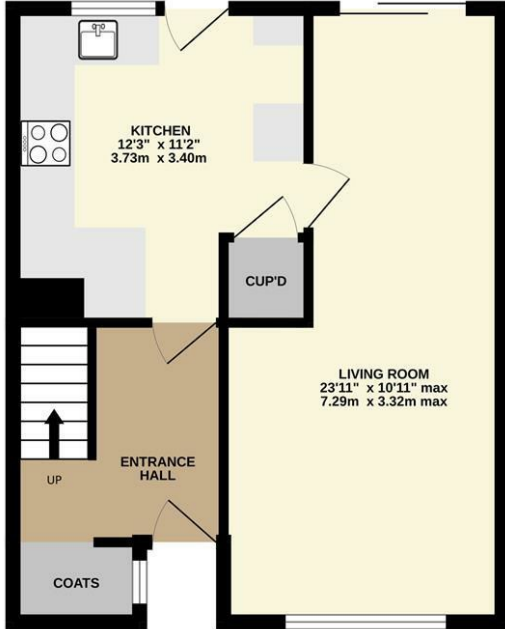

1ST FLOOR
457 sq.ft. (42.4 sq.m.) approx.

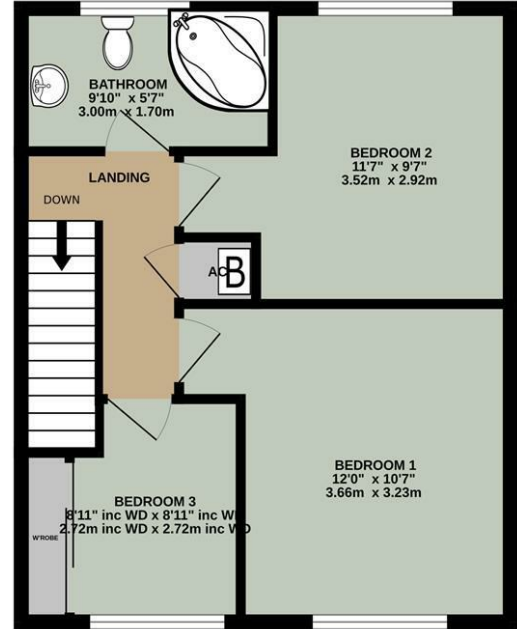

TOTAL FLOOR AREA : 900 sq.ft. (83.6 sq.m.) approx.

Whilst every attempt has been made to ensure the accuracy of the floorplan contained here, measurements of doors, windows, rooms and any other items are approximate and no responsibility is taken for any error, omission or mis-statement. This plan is for illustrative purposes only and should be used as such by any prospective purchaser. The services, systems and appliances shown have not been tested and no guarantee as to their operability or efficiency can be given.
Made with Metropix ©2026

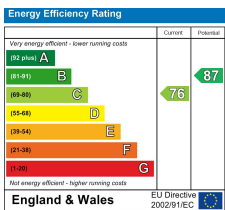

Email - info@wilkesgreenhill.co.uk
Visit our Website - www.wilkesgreenhill.co.uk

Disclaimer
These particulars are set out as a general outline in accordance with the Property Misdescriptions Act (1991) only for the guidance of intending purchasers or lessees, and do not constitute any part of an offer or contract. Details are given without any responsibility, and any intending purchasers, lessees or third parties should not rely on them as statements or representations of fact, but must satisfy themselves by inspection or otherwise as to the correctness of each of them. We have not carried out a structural survey and the services, appliances and specific fittings have not been tested. All photographs, measurements, floor plans and distances referred to are given as a guide only and should not be relied upon for the purchase of carpets or any other fixtures or fittings. Gardens, roof terraces, balconies and communal gardens as well as tenure and lease details cannot have their accuracy guaranteed for intending purchasers. Lease details, service ground rent (where applicable) are given as a guide only and should be checked and confirmed by your solicitor prior to exchange of contracts. No person in the employment of Wilkes-Green + Hill Ltd has any authority to make any representation or warranty whatever in relation to this property. Purchase prices, rents or other prices quoted are correct at the date of publication and, unless otherwise stated, exclusive of VAT. Intending purchasers and lessees must satisfy themselves independently as to the incidence of VAT in respect of any transaction relating to this property.

Data Protection
We retain the copyright in all advertising material used to market this Property.

9 + 10 Angel Lane
Penrith
Cumbria
CA11 7BP

T: 01768 867999
F: 01768 895033
info@wilkesgreenhill.co.uk
www.wilkesgreenhill.co.uk

Registered in England and Wales No. 3210913
Registered Office: 9 + 10 Angel Lane, Penrith

