

Notes:

Do not scale from this drawing other than for planning purposes.
Work from figured dimensions only.
All dimensions to be checked on site prior to commencement of work.

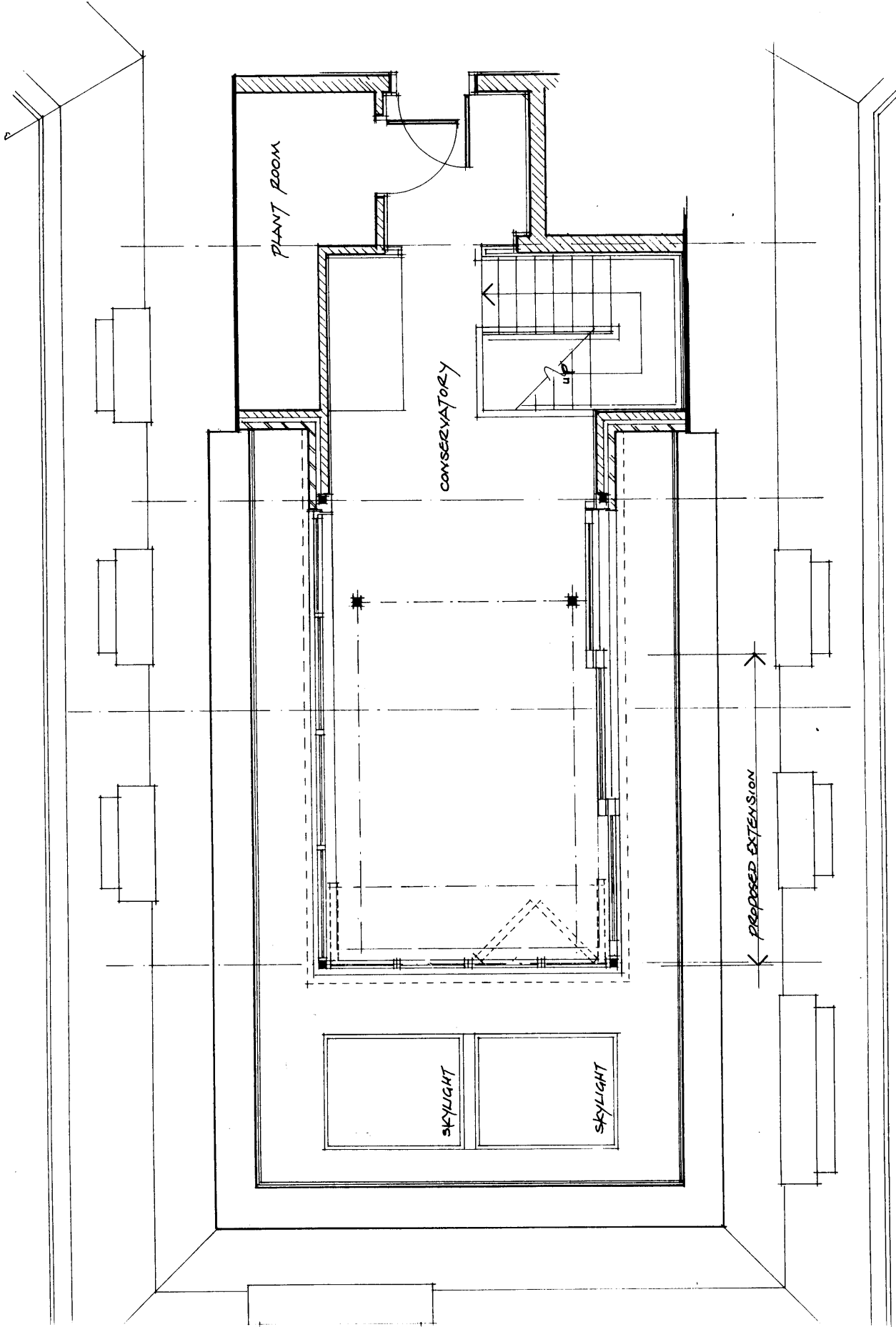

Project:

Proposed Extension to the Existing
Conservatory of
Penthouse 1102 Boydell Court,
St. John's Wood Park,
London NW8 6NJ.

Title: Plan of the Proposed Roof
Terrace.

Scale: 1:50 **Date:** March 2010

jh projects.

The Barn, Stebbing Farm,
Fishers Green, Stevenage,
Hertfordshire SG1 2JB

Tel/Fax: 01438 745288
e-mail: john@jhprojects.co.uk

Drawing Number:

551/02

SCALE 1:50