

6 Marshalls Way

Wheathampstead, AL4 8HY

Offers in excess of £600,000

3 2 2 E

6 Marshalls Way

Wheathampstead, AL4 8HY

Well presented three bedroom, detached bungalow of circa 1,017 sq ft located in a quiet, popular residential cul-de-sac. Superb south facing, mature private rear garden in excess of 100ft and driveway with off-street parking. Short drive to Wheathampstead village and Harpenden town centre and station. CHAIN FREE.

Entrance

Kitchen / Diner
16'5" x 11'3" (5.01 x 3.45)

Lounge
16'11" x 15'0" (5.18 x 4.58)

Conservatory
12'7" x 8'10" (3.86 x 2.70)

Bedroom One
13'6" x 9'11" (4.13 x 3.04)

Bedroom Two
13'6" x 9'3" (4.13 x 2.82)

Bedroom Three
10'9" x 8'1" (3.30 x 2.47)

En-suite with shower

Bathroom

Loft / Hobby Room

























- Detached three bedroom bungalow
- Loft / Hobby Room
- Circa 1,017 st ft
- South-facing mature private rear garden in excess of 100 ft
- Quiet cul-de-sac
- Driveway with off-street parking
- Short drive to Wheathampstead and Harpenden
- Popular residential location
- Council Tax Band E

Floor Plan

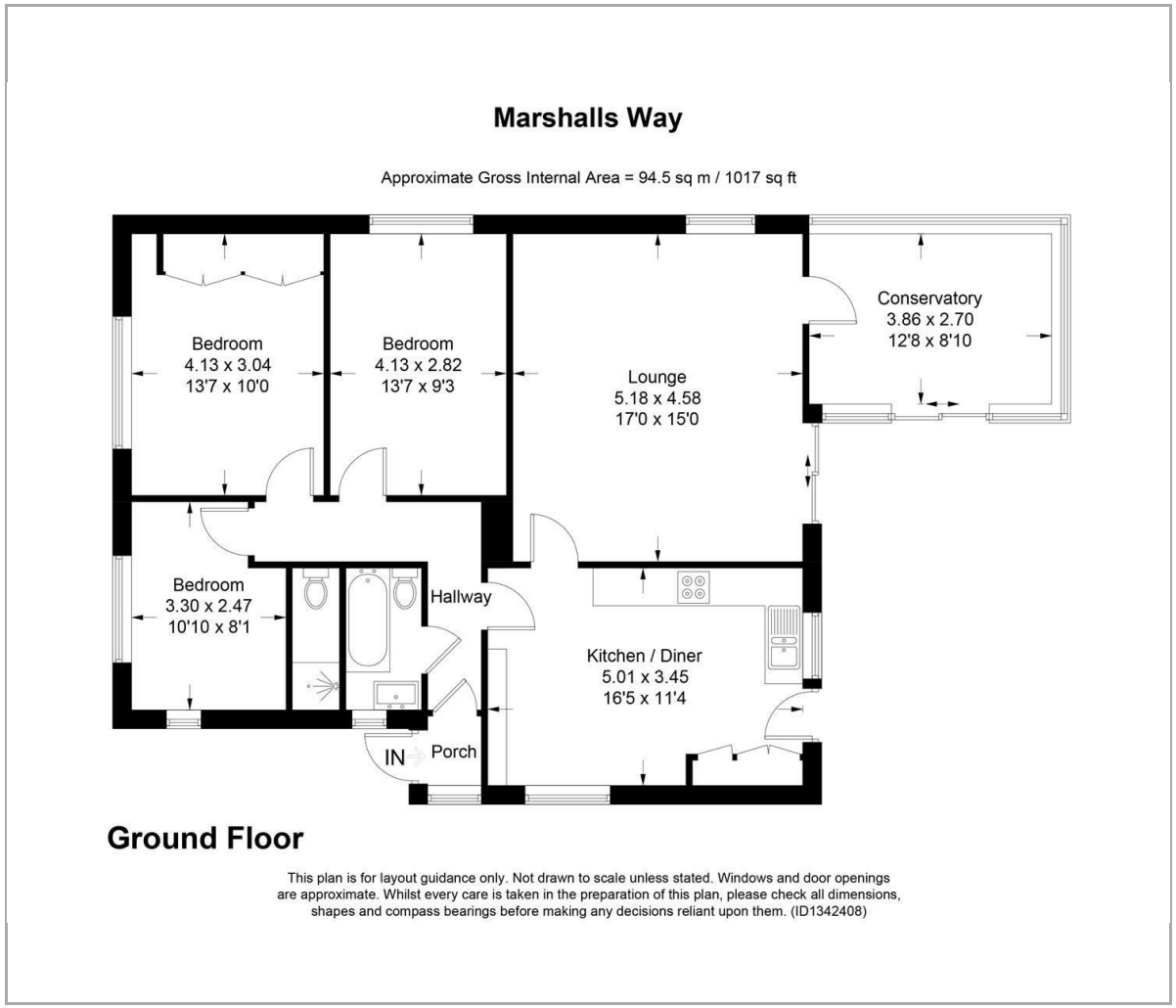

Area Map



Energy Efficiency Graph

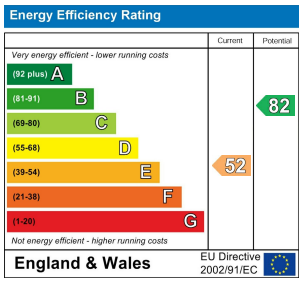

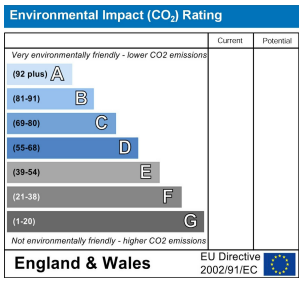

Viewing

Please contact our Whittaker & Co. Office on 01582 761500
if you wish to arrange a viewing appointment for this property or require further information.

These particulars, whilst believed to be accurate are set out as a general outline only for guidance and do not constitute any part of an offer or contract. Intending purchasers should not rely on them as statements of representation of fact, but must satisfy themselves by inspection or otherwise as to their accuracy. No person in this firms employment has the authority to make or give any representation or warranty in respect of the property.

1 Leyton Green, Harpenden, Hertfordshire, AL5 2TE
Tel: 01582 761500 Email: sales@whittakerandco.co.uk www.whittakerandco.co.uk