Whittaker & Co

THE PROPERTY PEOPLE









Eastmoor Park

Harpenden, AL5 1BS

A fantastic apartment of circa 925 sq ft on the ground floor of this popular, purpose built block which is minutes from The Common. Benefits include a private entrance, a garage en bloc plus parking and immaculate communal gardens. Close to the amenities of both Southdown and Harpenden. LEASEHOLD - 937 years remaining.

Guide price £485,000

Eastmoor Park

Harpenden, AL5 1BS

3 1 1 C

- Circa 925 sq ft
- Garage & parking
- Close to The Common
- Ground Floor
- Communal gardens
- Walking distance to Southdown & Harpenden
- Private entrance
- Leasehold - 937 years remaining

Entrance Hall

Living Room
12'0" x 18'0" (3.66 x 5.49)

Kitchen
11'8" x 8'7" (3.56 x 2.64)

Bedroom One
12'0" x 14'11" (3.66 x 4.57)

Bedroom Two
12'1" x 10'4" (3.69 x 3.17)

Bedroom Three
8'7" x 10'0" (2.64 x 3.05)

Bathroom

Garage

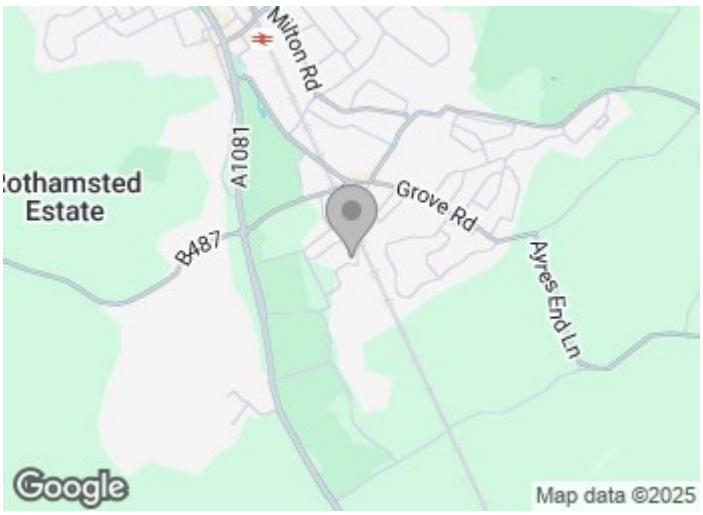











Floor Plan

Ground Floor

Approx. 86.2 sq. metres (927.4 sq. feet)

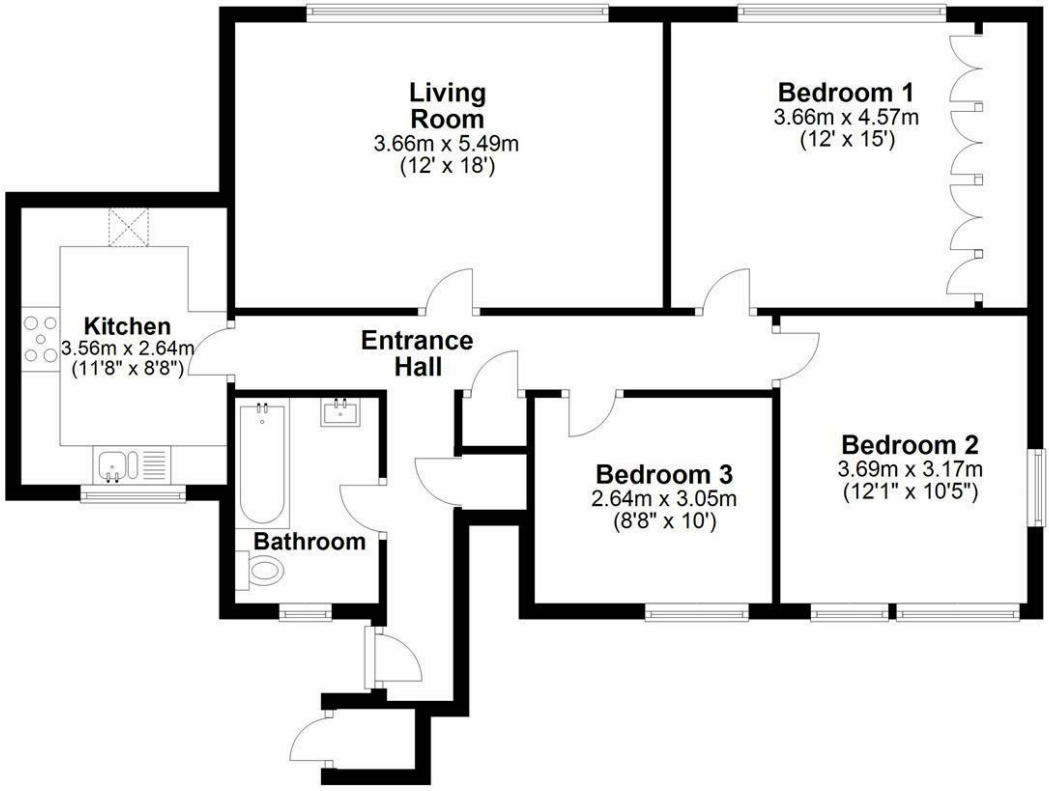

Total area: approx. 86.2 sq. metres (927.4 sq. feet)

Sketch layout only. Not to scale. Plan produced for Whittaker & Co.

Plan produced using PlanUp.

These particulars, whilst believed to be accurate are set out as a general outline only for guidance and do not constitute any part of an offer or contract. Intending purchasers should not rely on them as statements of representation of fact, but must satisfy themselves by inspection or otherwise as to their accuracy. No person in this firms employment has the authority to make or give any representation or warranty in respect of the property.

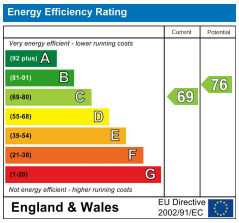

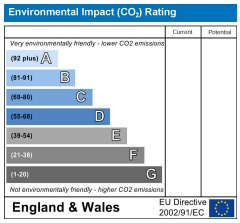

1 Leyton Green, Harpenden, Hertfordshire, AL5 2TE
Tel: 01582 761500 Email: sales@whittakerandco.co.uk www.whittakerandco.co.uk