Whittaker & Co

THE PROPERTY PEOPLE









Chesterton Avenue

Harpenden, AL5 5SU

Well presented, three bedroom, semi-detached home of circa 1,135 sq ft. Open plan kitchen/dining/family room, off-street parking and private rear garden. Close to the town centre and station and well placed for excellent schooling. ** CHAIN FREE **

Guide price £750,000

Chesterton Avenue

Harpenden, AL5 5SU

3 1 2 C

- ** CHAIN FREE **
- Semi-detached three bedroom house
- Circa 1,135 sq ft
- Open plan Kitchen/Dining/Family Room
- Private rear garden
- Driveway
- Close to the Town Centre & Station
- Well placed for excellent schooling
- Council Tax Band E

Entrance Porch

Kitchen/Dining/Family Room

20'3" x 18'0" (6.18 x 5.49)

Living Room

11'11" x 11'1" (3.65 x 3.38)

Home Office/Play Room

15'8" x 7'9" (4.78 x 2.37)

Cloakroom

Bedroom One

12'2" x 8'11" (3.73 x 2.73)

Bedroom Two

10'7" x 10'0" (3.24 x 3.07)

Bedroom Three

9'8" x 8'10" (2.95 x 2.71)

Bathroom

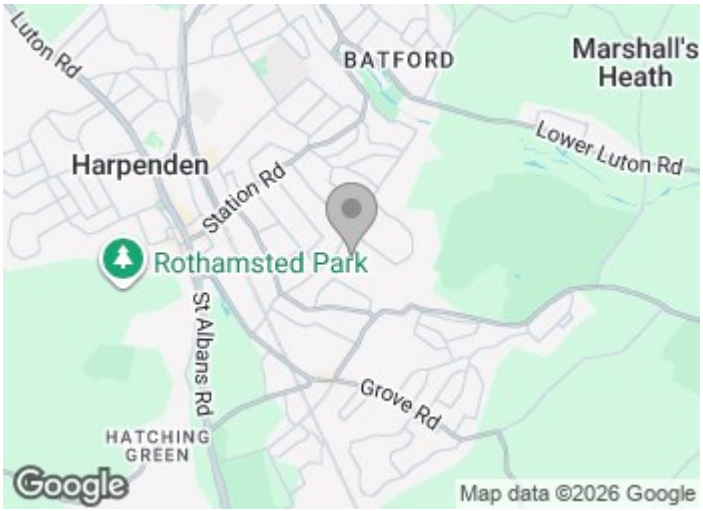

















Floor Plan

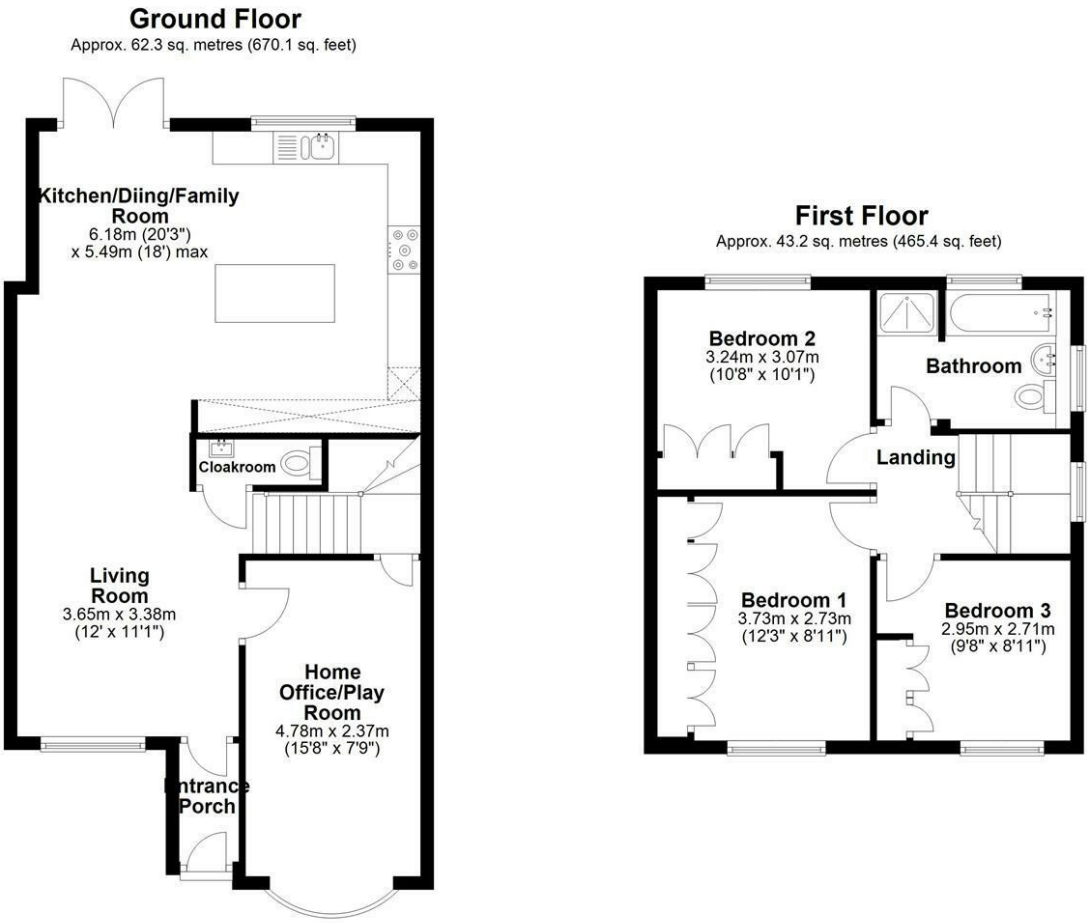

Total area: approx. 105.5 sq. metres (1135.5 sq. feet)

Sketch layout only. Not to scale. Plan produced for Whittaker & Co.

Plan produced using PlanUp.

These particulars, whilst believed to be accurate are set out as a general outline only for guidance and do not constitute any part of an offer or contract. Intending purchasers should not rely on them as statements of representation of fact, but must satisfy themselves by inspection or otherwise as to their accuracy. No person in this firms employment has the authority to make or give any representation or warranty in respect of the property.

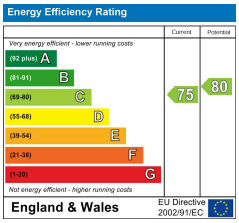

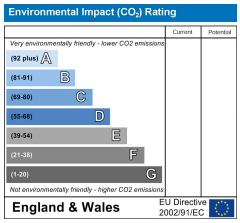

1 Leyton Green, Harpenden, Hertfordshire, AL5 2TE
Tel: 01582 761500 Email: sales@whittakerandco.co.uk www.whittakerandco.co.uk