

Pytchley Road
Kettering
NN15 6JA

£200,000



OSCAR JAMES

...expect excellence

FLOOR PLANS

GROUND FLOOR
592 sq.ft. (55.0 sq.m.) approx.

1ST FLOOR
431 sq.ft. (40.1 sq.m.) approx.

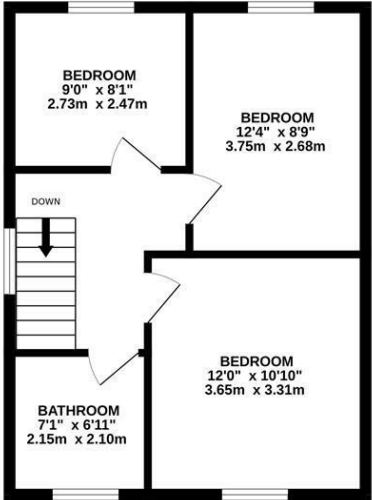
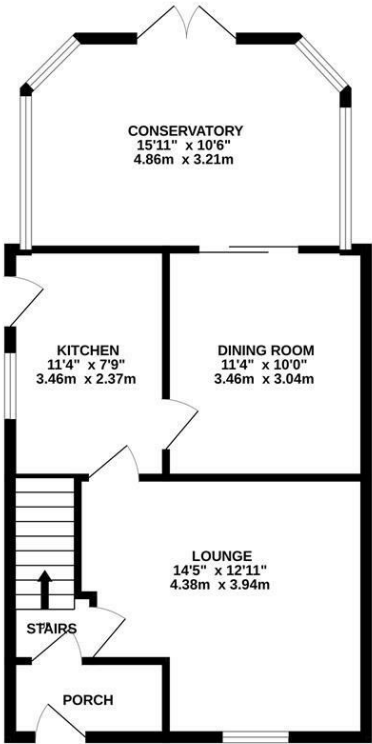

TOTAL FLOOR AREA: 1024 sq.ft. (95.1 sq.m.) approx.
Whilst every attempt has been made to ensure the accuracy of the floorplan contained here, measurements of doors, windows, rooms and any other items are approximate and no responsibility is taken for any error, omission or mis-statement. This plan is for illustrative purposes only and should be used as such by any prospective purchaser. The services, systems and appliances shown have not been tested and no guarantee as to their operability or efficiency can be given.
Made with Metropix ©2025



AT A GLANCE...



custom text 1



custom text 4



custom text 2



custom text 5



custom text 3



custom text 6



WHAT'S GREAT?

*** Attention all DIY'ers! ***

No onward chain.

Offered to the market with no onward chain and in need of modernisation is this three bedroom semi detached home.

Be quick though because at this price we don't expect it to be on the market for long!

Situated along a highly sought after road, this fabulous property would make an ideal project for someone and is offered to the market at a very attractive price.

With internal accommodation comprising; entrance hall, lounge, dining room, kitchen and conservatory.

On the first floor expect to find three bedrooms and a bathroom.

Outside there is a generous rear garden and to the front is a driveway.

...expect excellence



SELLER'S SECRET



Why we like it....

OSCAR JAMES

1 Newland Street | Kettering | NN16 8JH
01536 415777
www.oscar-james.com

To buy or not to buy....
