



7 Carton Grove,  
Wellingborough, NN8 1FA

OSCAR JAMES

£85,000

ESTATE AGENTS



# The Property in Brief...

\*\*\*\*\*35% *SHARED OWNERSHIP* \*\*\*\*\*

*Sold prior to marketing!*

*If you're interested in purchasing a shared ownership home, contact sole selling agents Oscar James, today to register your details for future instructions.*

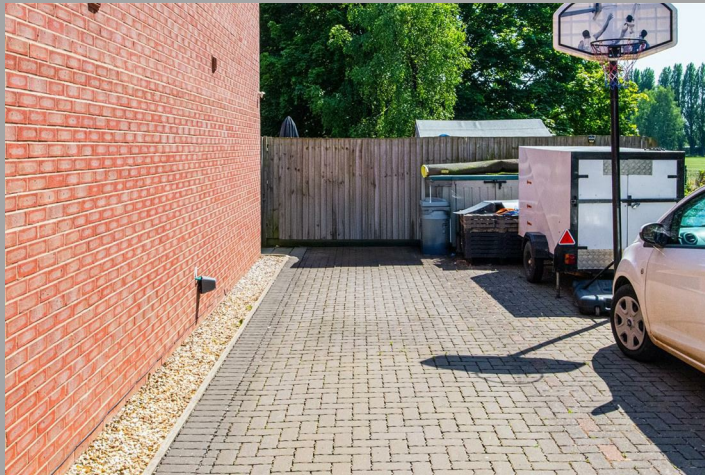

# Dimensions

What our vendors say...

GROUND FLOOR  
411 sq.ft. (38.2 sq.m.) approx.

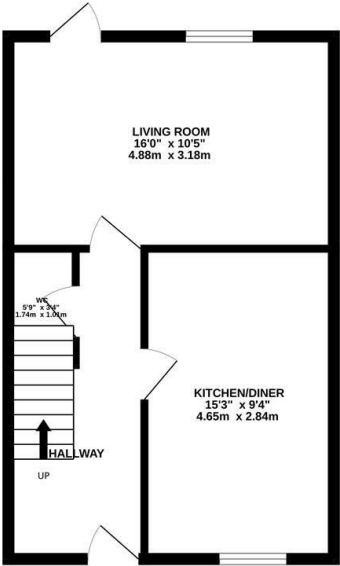

1ST FLOOR  
411 sq.ft. (38.2 sq.m.) approx.

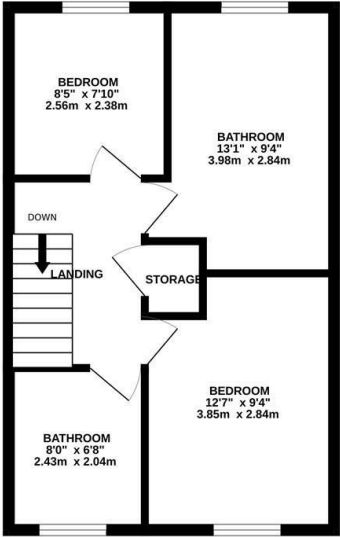

TOTAL FLOOR AREA: 822 sq.ft. (76.4 sq.m.) approx.  
Whilst every attempt has been made to ensure the accuracy of the floorplan contained here, measurements of doors, windows, rooms and any other items are approximate and no responsibility is taken for any error, omission or mis-statement. This plan is for illustrative purposes only and should be used as such by any prospective purchaser. The services, systems and appliances shown have not been tested and no guarantee as to their operability or efficiency can be given.  
Made with Metropix ©2025



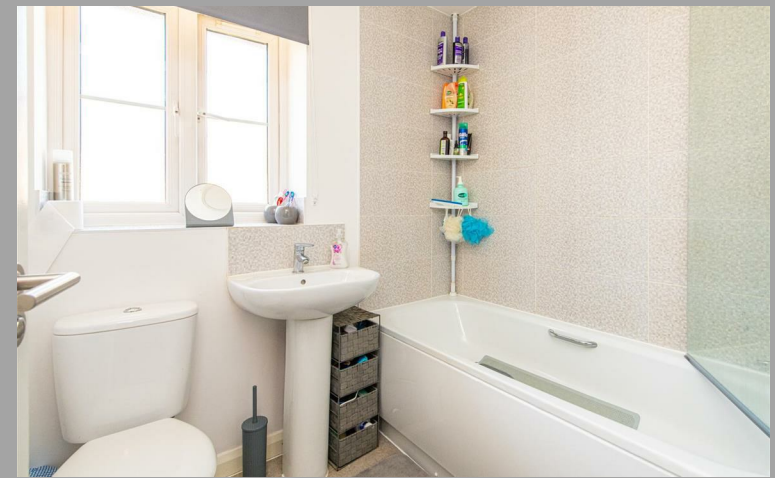
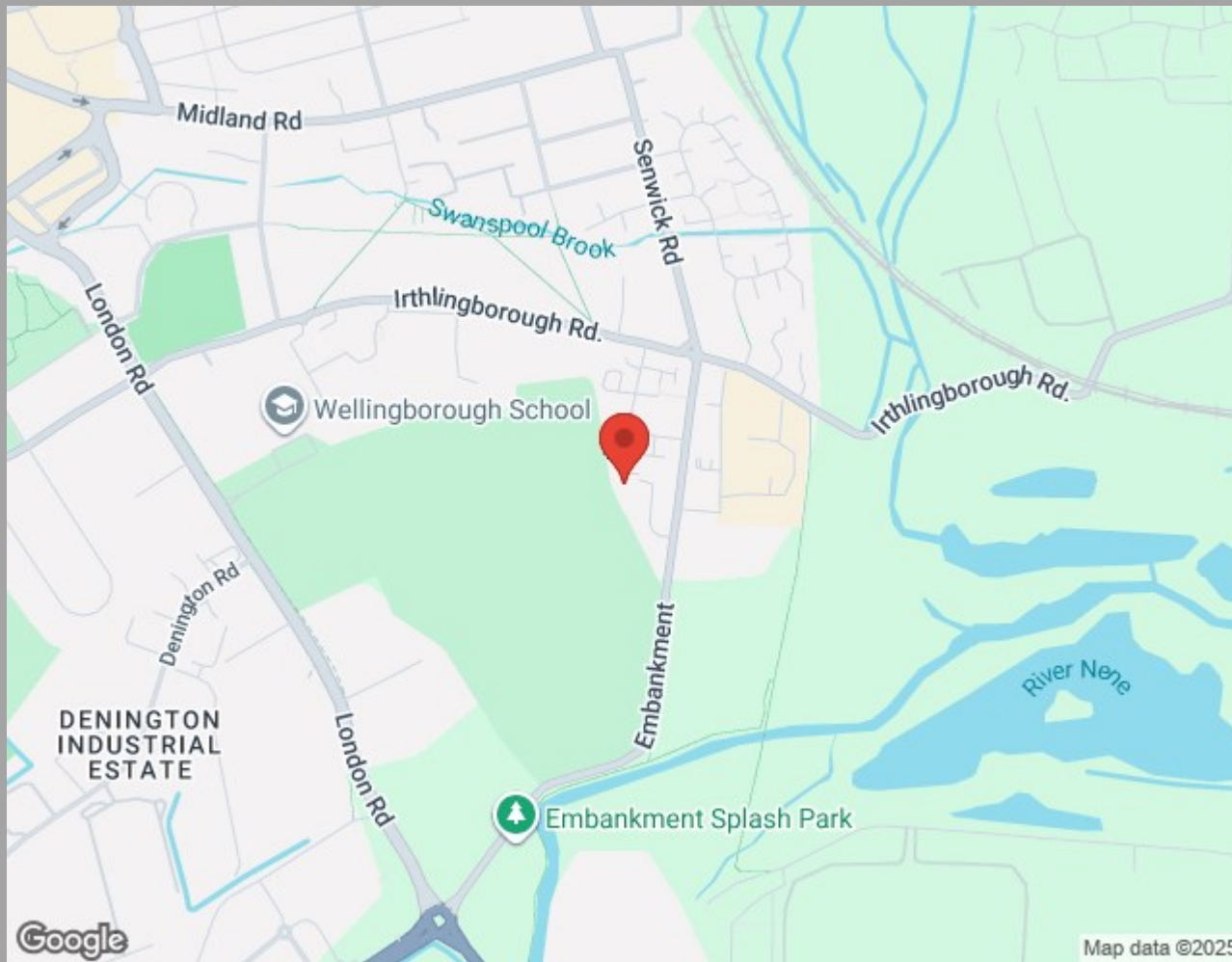

Find us at;  
45 High Street  
Burton Latimer, NN15 5LB

01536 722 222  
burton@oscar-james.com  
www.oscar-james.com  
Follow us on Facebook

Whilst every attempt has been made to ensure the accuracy of the floor plan and details contained here, measurements of doors, windows, rooms and any other items are approximate and no responsibility is taken for any error, omission, or mis-statement. This plan is for illustrative purposes only and should be used as such by any prospective purchaser. The services, systems and appliances shown have not been tested and have no guarantee as to their operability or efficiency can be given. Floor plan made with Metropix 2014. Fixtures and fittings may vary at point of sale.