

Wycliffe Road
Northampton
NN1 5JH

£1,250 Per Month



OSCAR JAMES

...expect excellence

FLOOR PLANS

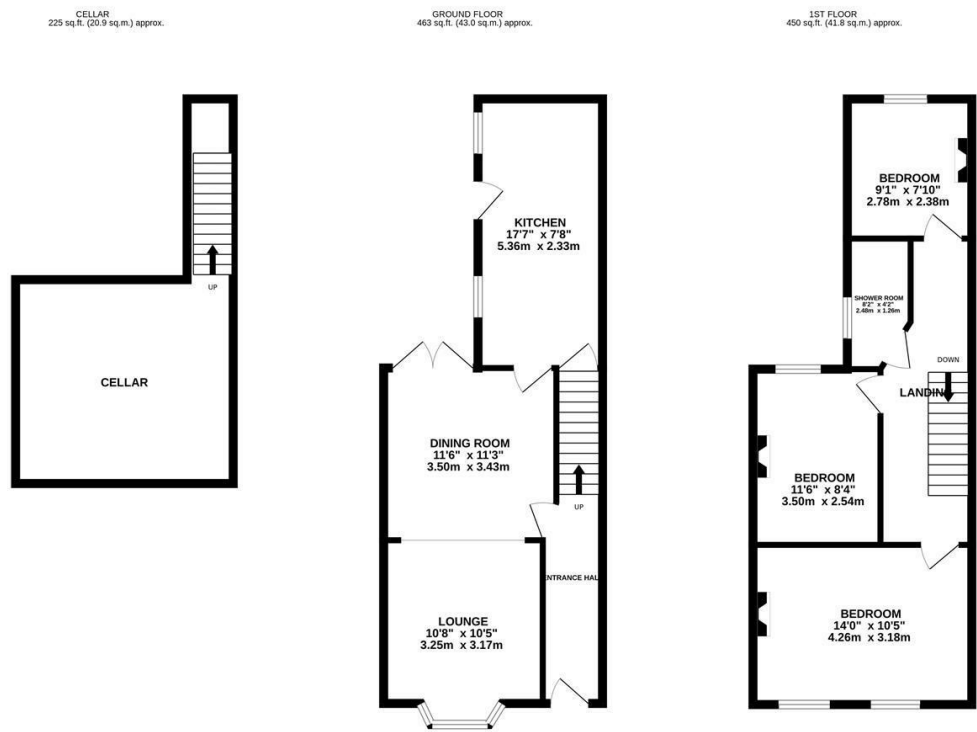

TOTAL FLOOR AREA : 1138 sq.ft. (105.8 sq.m.) approx.

Whilst every attempt has been made to ensure the accuracy of the floorplans contained here, measurements of doors, windows, rooms and any other items are approximate and no responsibility is taken for any error, omission or mis-statement. This plan is for illustrative purposes only and should be used as such by any prospective purchaser. The services, systems and appliances shown have not been tested and no guarantee as to their operability or efficiency can be given.

Made with Metropix (C)2026



AT A GLANCE...



custom text 1



custom text 4



custom text 2



custom text 5



custom text 3



custom text 6



WHAT'S GREAT?

Nestled on the charming Wycliffe Road in Northampton, this delightful house presents an excellent opportunity for families or professionals seeking a spacious and comfortable home. The property boasts a welcoming entrance hall that leads into a lounge and dining area, perfect for both relaxation and entertaining guests.

Council Tax Band - B
EPC - D

The well-appointed kitchen is offering ample base and eye-level units, along with sufficient space for essential white goods, making it a practical choice for everyday living. Ascending to the first floor, you will find three generously sized double bedrooms, providing plenty of room for rest and personal space. The family bathroom is equipped with a cubicle shower.

At the rear of the kitchen, a versatile utility area. The outdoor area features low-maintenance enclosed courtyard garden, ideal for enjoying the fresh air without the hassle of upkeep, along with convenient storage options.

For all enquires and to book a viewing, please call our Kettering Lettings on 01536 415777

...expect excellence



SELLER'S SECRET



Why we like it....

OSCAR JAMES

1 Newland Street | Kettering | NN16 8JH
01536 415777
www.oscar-james.com

To buy or not to buy....
