

Blackcurrent Grove
Higham Ferrers
NN10 8FN

£1,100



OSCAR JAMES

...expect excellence

FLOOR PLANS

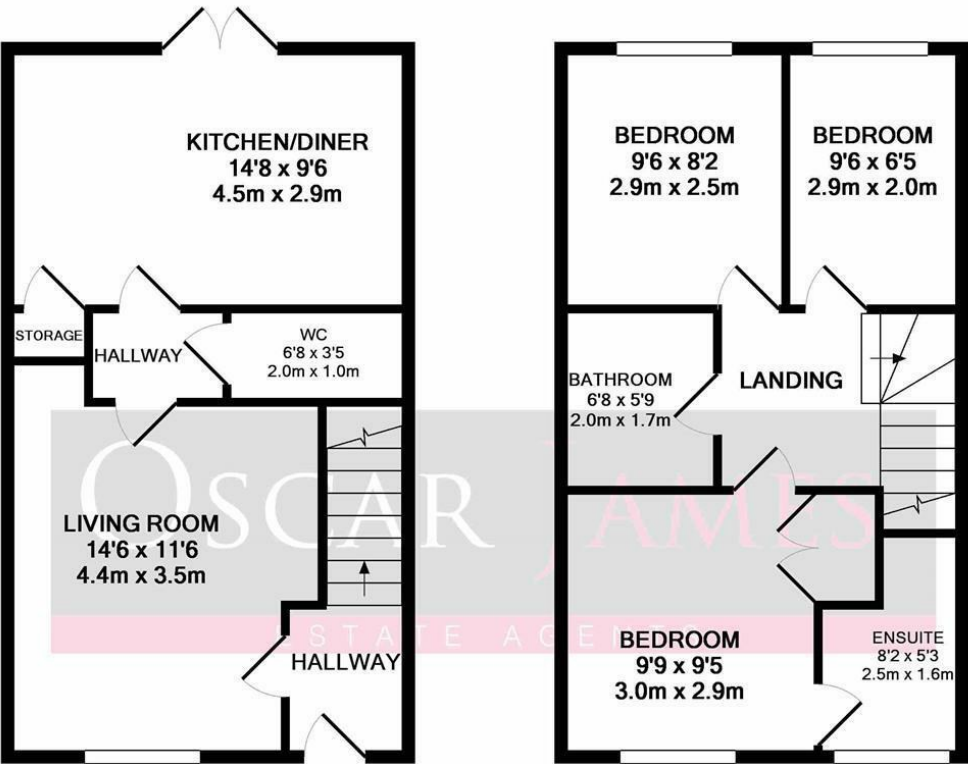

GROUND FLOOR
APPROX. FLOOR
AREA 379 SQ.FT.
(35.2 SQ.M.)

1ST FLOOR
APPROX. FLOOR
AREA 379 SQ.FT.
(35.2 SQ.M.)

TOTAL APPROX. FLOOR AREA 758 SQ.FT. (70.4 SQ.M.)

Whilst every attempt has been made to ensure the accuracy of the floor plan contained here, measurements of doors, windows, rooms and any other items are approximate and no responsibility is taken for any error, omission, or mis-statement. This plan is for illustrative purposes only and should be used as such by any prospective purchaser. The services, systems and appliances shown have not been tested and no guarantee as to their operability or efficiency can be given.

Made with Metropix ©2018



AT A GLANCE...



custom text 1



custom text 4



custom text 2



custom text 5



custom text 3



custom text 6



WHAT'S GREAT?

AVAILABLE NOW

Oscar James are pleased to present this three bedroom family home situated in the popular town of Higham Ferrers.

Offering spacious accommodation internally comprising; entrance hall, WC, spacious lounge, leading onto a well thought out kitchen diner with a patio door leading to the garden.

Upstairs expect to find two double bedrooms one of which includes ensuite, one single bedroom and a family bathroom. Outside there is an enclosed rear garden, along with off road parking for two cars.

Please call Oscar James on 01536 415 777 to arrange your viewing today.

Council Tax Band: C
EPC: B

...expect excellence



SELLER'S SECRET



Why we like it....

OSCAR JAMES

1 Newland Street | Kettering | NN16 8JH
01536 415777
www.oscar-james.com

To buy or not to buy....
