

Thomas Road
Kettering
NN15 6HD

£1,125



OSCAR JAMES

...expect excellence

FLOOR PLANS

GROUND FLOOR
452 sq.ft. (42.0 sq.m.) approx.

1ST FLOOR
415 sq.ft. (38.6 sq.m.) approx.

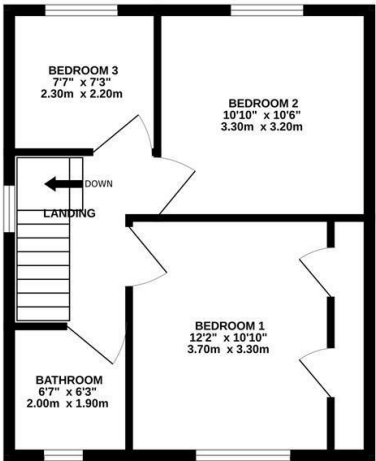
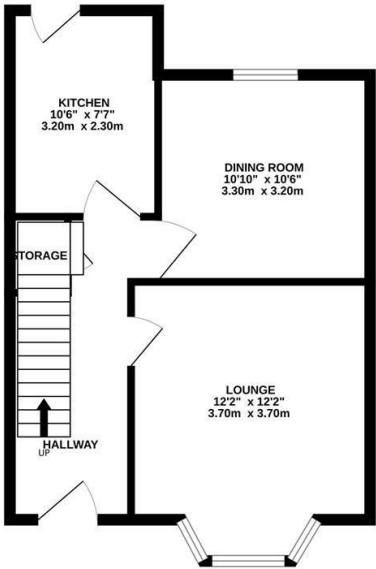

TOTAL FLOOR AREA : 867 sq.ft. (80.6 sq.m.) approx.
Whilst every attempt has been made to ensure the accuracy of the floorplan contained here, measurements of doors, windows, rooms and any other items are approximate and no responsibility is taken for any error, omission or mis-statement. This plan is for illustrative purposes only and should be used as such by any prospective purchaser. The services, systems and appliances shown have not been tested and no guarantee as to their operability or efficiency can be given.
Made with Metropix ©2025



AT A GLANCE...



custom text 1



custom text 4



custom text 2



custom text 5



custom text 3



custom text 6



WHAT'S GREAT?

A recently refurbished three bedroom semi detached property in Kettering only a 10-15 minute walk from the town centre, close to local amenities, transport links and schools.

The property comprises of entrance hall, large lounge with bay fronted window and working fire place. Galley kitchen and separate dining room with feature fire place.

To the first floor there are 2 large double bedrooms with built in wardrobes to the master and 1 single bedroom. Family bathroom consisting of a bath with overhead shower, w/c and basin.

The property offers off road parking for 1 vehicle and extensive rear garden laid to lawn.

Property available NOW.

Council Tax Band: B
EPC: C

...expect excellence



SELLER'S SECRET



Why we like it....

OSCAR JAMES

1 Newland Street | Kettering | NN16 8JH
01536 415777
www.oscar-james.com

To buy or not to buy....
