

Apollo Close
Barton Seagrave
NN15 4BG

£1,750 Per Month



OSCAR JAMES

...expect excellence

FLOOR PLANS

GROUND FLOOR
647 sq.ft. (60.1 sq.m.) approx.

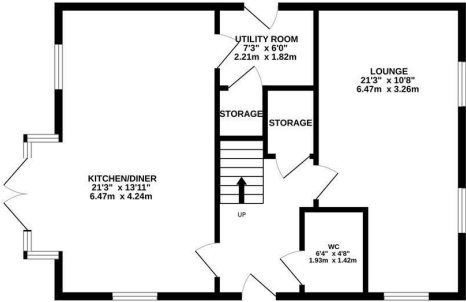

1ST FLOOR
627 sq.ft. (58.3 sq.m.) approx.

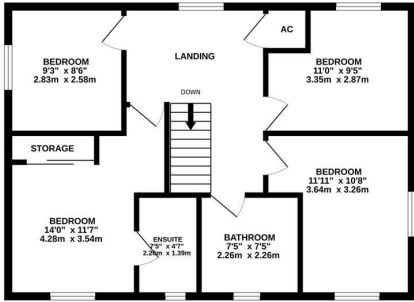

TOTAL FLOOR AREA : 1274 sq.ft. (118.3 sq.m.) approx.
Whilst every attempt has been made to ensure the accuracy of the floorplan contained here, measurements of doors, windows, rooms and any other items are approximate and no responsibility is taken for any error, omission or mis-statement. This plan is for illustrative purposes only and should be used as such by any prospective purchaser. The services, systems and appliances shown have not been tested and no guarantee as to their operability or efficiency can be given.
Made with Metropix ©2023



AT A GLANCE...



custom text 1



custom text 4



custom text 2



custom text 5



custom text 3



custom text 6



WHAT'S GREAT?

BRAND NEW FOUR BEDROOM HOME HANWOOD PARK

The property briefly comprises entrance hall with hardwood flooring, guest W.C and large storage cupboard. The lounge is to the right of the hallway with plenty of natural light coming through from the three windows. The kitchen diner is to the left of the hallway with French doors out to the enclosed garden, integrated fridge freezer and dishwasher.

Utility room to the side which offers space for a washing machine and a further built in storage cupboard.

To the first floor are four bedrooms, master boasting ensuite shower facilities and the family bathroom with shower over bath.

Offered to the market unfurnished and available SEPTEMBER

EPC B

Council Tax E

...expect excellence



SELLER'S SECRET



Why we like it....

OSCAR JAMES

1 Newland Street | Kettering | NN16 8JH
01536 415777
www.oscar-james.com

To buy or not to buy....
