

Thistle Drive
Desborough
NN14 2GZ

£200,000



OSCAR JAMES

...expect excellence

FLOOR PLANS

GROUND FLOOR
338 sq.ft. (31.4 sq.m.) approx.

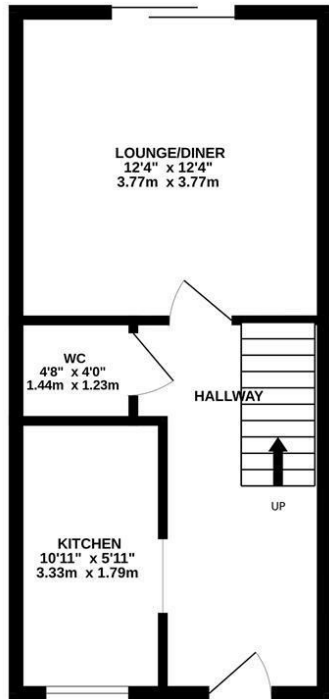

1ST FLOOR
338 sq.ft. (31.4 sq.m.) approx.

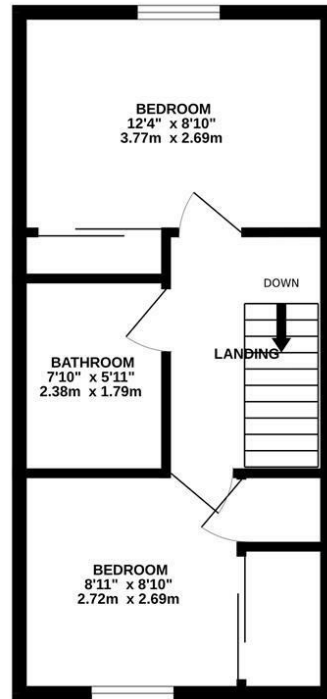

TOTAL FLOOR AREA : 676 sq.ft. (62.8 sq.m.) approx.

Whilst every attempt has been made to ensure the accuracy of the floorplan contained here, measurements of doors, windows, rooms and any other items are approximate and no responsibility is taken for any error, omission or mis-statement. This plan is for illustrative purposes only and should be used as such by any prospective purchaser. The services, systems and appliances shown have not been tested and no guarantee as to their operability or efficiency can be given.
Made with Metropix ©2026



AT A GLANCE...



Spacious Living Room



Modern Kitchen



Two Bedrooms



Modern Bathroom



Private Rear Garden



Off Road Parking



WHAT'S GREAT?

A well-presented two-bedroom home located in the popular residential area of Thistle Drive, Desborough. This property offers a fantastic opportunity for first-time buyers, small families, or investors seeking a comfortable and low-maintenance home.

The ground floor features a modern kitchen with ample storage and workspace, WC and a bright and welcoming living room which provides great space, with patio doors leading out on to the rear garden.

Upstairs, the property comprises two good-sized bedrooms, including a spacious main bedroom and a versatile second bedroom suitable as a guest room, nursery or home office. A well-appointed family bathroom completes the first floor.

Externally, the home benefits from a private rear garden, perfect for summer evenings, along with allocated parking for convenience.

Situated close to local amenities, schools, and transport links, this property combines comfort with practicality in a desirable location.

Early viewing is highly recommended to fully appreciate what this home has to offer.

...expect excellence



SELLER'S SECRET

Desborough is a well-connected market town offering a range of local shops, supermarkets, schools, and leisure facilities. The property is conveniently positioned for access to nearby towns Kettering and Market Harborough, with good road links via the A6 and A14. Rail services from Market Harborough provide direct routes to London St Pancras, making this an ideal location for commuters.



Why we like it....

This property offers a great balance of comfort, location, and value- perfect for buyers looking to step onto the property ladder or expand their investment portfolio. Viewings are advised.

To buy or not to buy....

OSCAR JAMES

7 St Marys Road | Market Harborough | LE16

7DS

01858 458 458

www.oscar-james.com
