

Oakham Close
Desborough
Kettering
NN14 2FH

£220,000

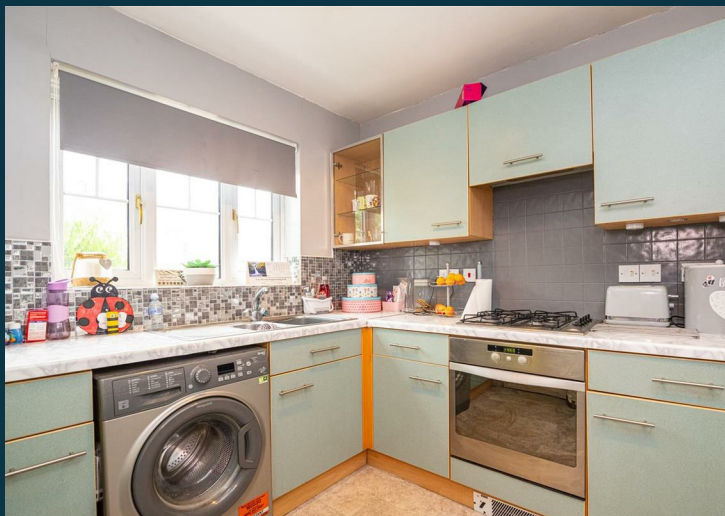

OSCAR JAMES

...expect excellence

FLOOR PLANS

GROUND FLOOR
376 sq.ft. (35.0 sq.m.) approx.

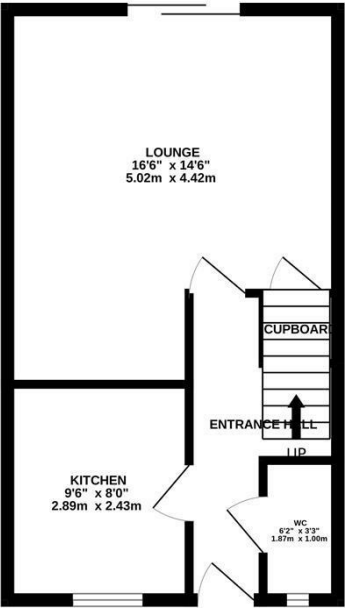

1ST FLOOR
355 sq.ft. (33.0 sq.m.) approx.

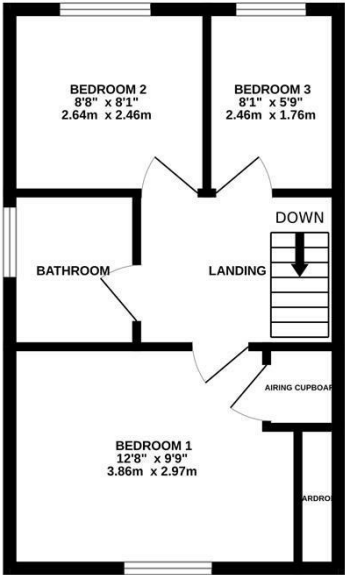

TOTAL FLOOR AREA: 731 sq.ft. (67.9 sq.m.) approx.

Whilst every attempt has been made to ensure the accuracy of the floorplan contained here, measurements of doors, windows, rooms and any other items are approximate and no responsibility is taken for any error, omission or misstatement. This plan is for illustrative purposes only and should be used as such by any prospective purchaser. The services, systems and appliances shown have not been tested and no guarantee as to their operability or efficiency can be given.

Made with Meeplex i2025



AT A GLANCE...



custom text 1



custom text 4



custom text 2



custom text 5



custom text 3



custom text 6



WHAT'S GREAT?

Nestled in the charming area of Desborough, Kettering, this delightful family home on Oakham Close nestled on a quiet cul-de-sac offers a perfect blend of comfort and convenience.

Downstairs, you are greeted with a spacious hall which leads to a downstairs WC, well equipped kitchen and family lounge. Upstairs, you have three well-proportioned bedrooms and a family bathroom.

The house boasts a generous garden, perfect for children to play in or for hosting summer barbecues. For those with vehicles, the property includes parking for two cars and a single garage.

Situated in a friendly neighbourhood, this home is close to local amenities, schools, and parks, making it an excellent choice for families.

If you'd like to arrange a viewing, please contact Oscar James at Market Harborough to arrange a viewing.

...expect excellence



SELLER'S SECRET



Why we like it....

OSCAR JAMES

7 St Marys Road | Market Harborough | LE16
7DS

01858 458 458

www.oscar-james.com

To buy or not to buy....
