



4 Buckhurst Avenue, Sevenoaks, Kent TN13 1LZ  
Guide: £650,000 Freehold

**JAMES MILLARD**  
INDEPENDENT ESTATE AGENTS





- \*Character End of Terrace House \*Central Sevenoaks Location
- \*Close to Town Centre & Main Line Station \*Three Bedrooms
- \*Sitting Room \*Separate Dining Room
- \*Cellar/Home Office/Occasional Guest Bedroom
- \*Modern Kitchen \*Smart Ground Floor Family Bathroom
- \*Level Rear Garden & Decking
- \*Residents Permit Parking Available

#### Description

An opportunity to acquire this end of terrace three bedroom Victorian house within easy reach on foot to Sevenoaks town centre, station and Knole Park. This delightful family home combines character features with modern conveniences with versatile converted cellar, currently utilised as a home office and guest bedroom.

#### Accommodation

- A modern composite part glazed front door with fan light, leads through to the small entrance hallway having stripped wooden flooring, stairs rising to the first floor and doors leading to the front sitting room and dining room.
- Front sitting room with aspect of front and fitted wooden shutters, central feature fireplace with multifuel stove on a stone hearth.
- Dining room having a continuation of the stripped wooden flooring, window to rear overlooking the garden further central fireplace fitted with a multifuel stove set on a stone hearth with fitted cupboards to recess. Open archway with stairs leading down to the:-
- Converted cellar currently used as a home office/occasional guest bedroom, a highly versatile space having fitted cupboards, feature lit alcove, window to side and LED downlighting.
- Kitchen fitted with a range of cream Shaker style wall mounted cabinets and base units of cupboards and drawers with contrasting wood effect laminate worktops and mosaic marble tiled splashback. Cupboard housing Ideal gas fired boiler, large square ceramic sink, integrated dishwasher and washing machine, tall unit housing integrated fridge/freezer and further tall pantry unit. Wood effect laminate flooring and part glazed door leading to the side walkway and rear garden.
- Smart Victorian style bathroom fitted with a white suite comprising close couple toilet, panelled bath with shower over, rainfall head and metro tiled splashback, square basin on chrome stand and chrome heated towel rail. Further metro tiling to half height and attractive Victorian style tiled flooring, extractor and LED downlighting.
- First floor landing with access to bedrooms.
- Front bedroom with two windows both having fitted wooden shutters and fitted wardrobe, stripped wooden flooring and pretty painted cast iron Victorian fireplace.
- Second bedroom with aspect to rear over the garden, utilised as the main bedroom with fitted wardrobe, access to loft space via hatch and window to rear overlooking the garden.



- A door from the main bedroom leads to the single bedroom, ideal as a nursery with aspect to rear overlooking the garden and stripped wooden flooring.
- Attractive westerly level rear garden mainly laid to lawn with fenced boundaries, decked area to side and further decked seating area to rear with mature shrub border, wooden gate giving access to the side and external tap.
- Services & Points of Note: All mains services. Gas central heating. Double glazed windows. Permit parking available for on street parking, current vendors purchase two annually.
- Council Tax Band: D – Sevenoaks District Council
- EPC: D

#### Situation

Sevenoaks High Street offers a range of shops, cafes, boutiques, restaurants and leisure facilities as well as theatre and cinema. Nearby Hollybush Recreation Ground and Tennis Centre, cricket at The Vine, golf at Wildernesse and Knole as well as Sevenoaks Leisure Centre with its gym and swimming pool. Sevenoaks Station with mainline links to London Bridge, London Charing Cross and London Cannon Street along with the Bat & Ball station offering services to London Blackfriars are both within walking distance. Excellent schools in the area both state and private including Lady Boswells, St John's CEP, St Thomas' RCP, Sevenoaks, and Lady Boswell's CEP Schools. Secondary, Knole Academy, Weald of Kent Grammar annexe and Trinity Schools in Sevenoaks. Private, New Beacon, Sevenoaks, The Granville and Solefields Prep Schools. Walthamstow Hall for Girls. Sevenoaks and Tonbridge Secondary Schools. St Michael's and Russell House Prep Schools in Otford. Radnor House in Sundridge. The M25 motorway at Jct 5 providing links to London, the national motorway network, Gatwick, Heathrow and Stansted airports, the Channel Tunnel and Bluewater Shopping Centre.



Viewing Strictly By Appointment

01732 834835

[www.jamesmillard.co.uk](http://www.jamesmillard.co.uk)  
[hildenborough@jamesmillard.co.uk](mailto:hildenborough@jamesmillard.co.uk)

## 4 Buckhurst Avenue

Gross Internal Area : 98.3 sq.m (1058 sq.ft.)

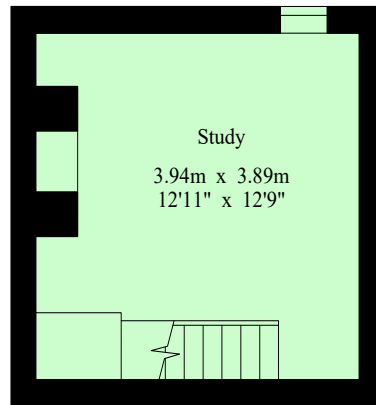

Lower Ground Floor

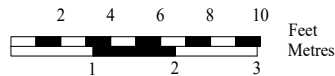

For Identification Purposes Only.

© 2025 Trueplan (UK) Limited (01892) 614 881

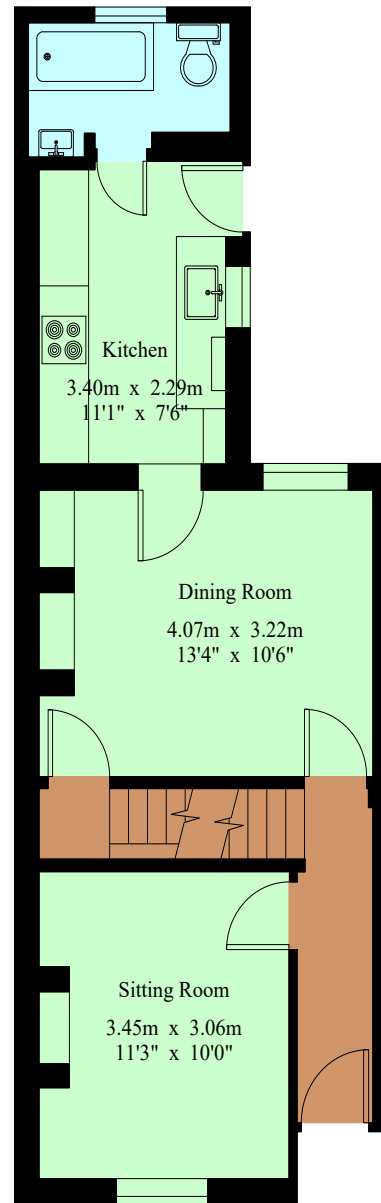

Ground Floor

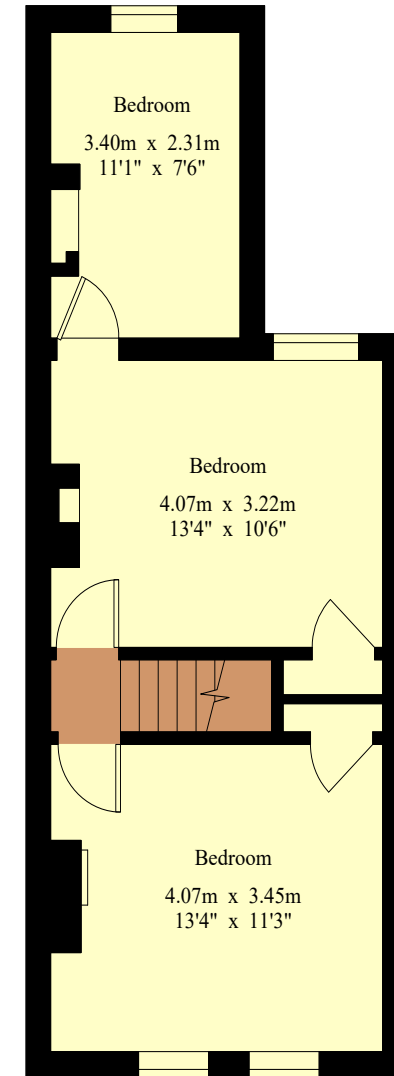

First Floor

James Millard Independent Estate Agents, their clients and any joint agents give notice that: 1.They have no authority to make or give any representations or warranties in relation to the property. These particulars are given in good faith and are to be treated as a general guide only and do not constitute any part of an offer or a contract and must not be relied upon as statements or representations of fact. All statements contained in these particulars are made without any responsibility on the part of James Millard Independent Estate Agents or the vendor or lessor of this property. Any intending purchasers must satisfy themselves by inspection or otherwise as to the correctness of each of the statements contained in these particulars. If any points are particularly relevant to your interest in the property please ask for further information. 2. Any areas, measurements or distances are approximate. The text, photographs and plans are for guidance only and are not necessarily comprehensive. It should not be assumed that the property has all necessary planning, building regulation or other consents. 3. It should not be assumed that any contents, furnishings, furniture etc photographed are included in the sale, nor that the property remains as displayed in the photographs. No assumptions should be made with regard to parts of the property that have not been photographed. 4. Prospective purchasers are advised to satisfy themselves as to the working order of any apparatus, equipment, fixtures and fittings or services where applicable. Whilst they may be mentioned in the particulars, they have not been tested by the Agents. J205

