

**GENERAL NOTES**

ALL DIMENSIONS TO BE CHECKED ON SITE PRIOR TO COMMENCEMENT OF WORKS - PLEASE REPORT ERRORS OR OMISSIONS TO THE ARCHITECT.

THIS DRAWING HAS BEEN PRODUCED FOR THE PURPOSES OF PLANNING AND BUILDING REGULATIONS APPROVALS ONLY AND IS NOT INTENDED TO BE A FULL WORKING DRAWING.

THIS DRAWING IS TO BE READ IN CONJUNCTION WITH ANY WRITTEN SPECIFICATIONS, SCHEDULES OF WORK AND STRUCTURAL ENGINEERS DETAILS AS APPROPRIATE.

THIS DRAWING IS THE COPYRIGHT OF PUMP HOUSE DESIGNS AND ANY FURTHER REPRODUCTION OF THE PLAN IS NOT PERMITTED WITHOUT OBTAINING PRIOR CONSENT.

© CROWN COPYRIGHT - LICENCE NO. 100032237

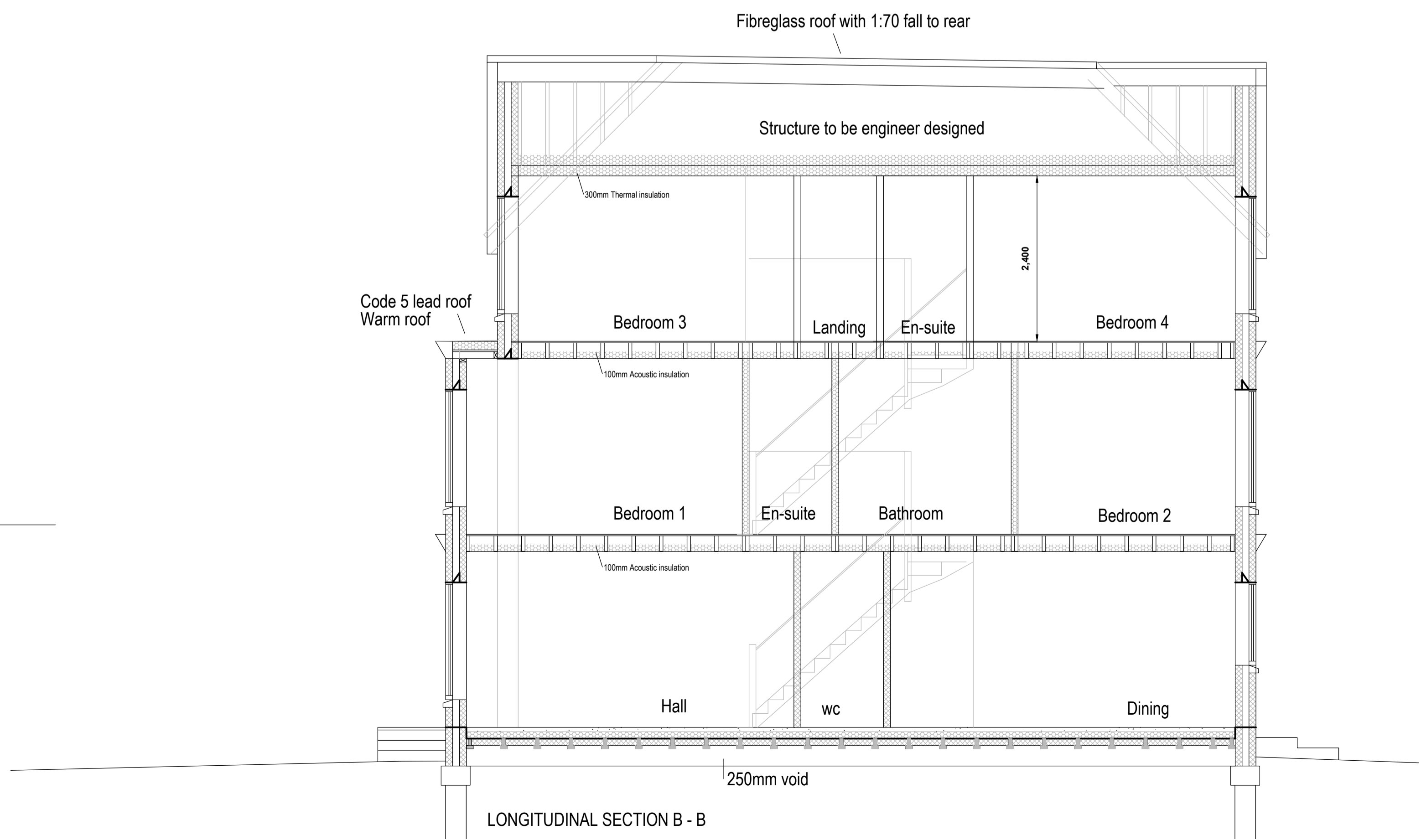
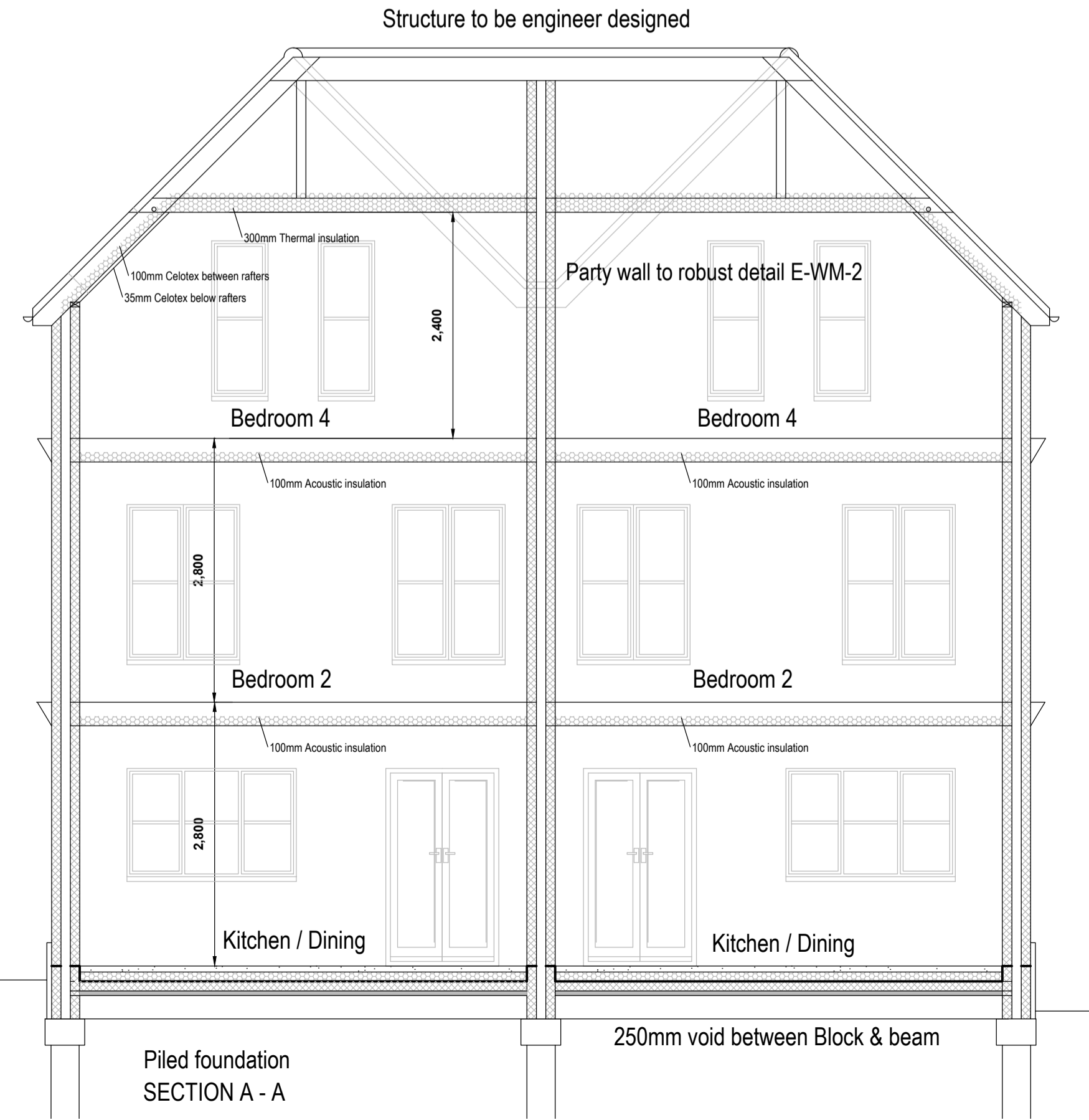
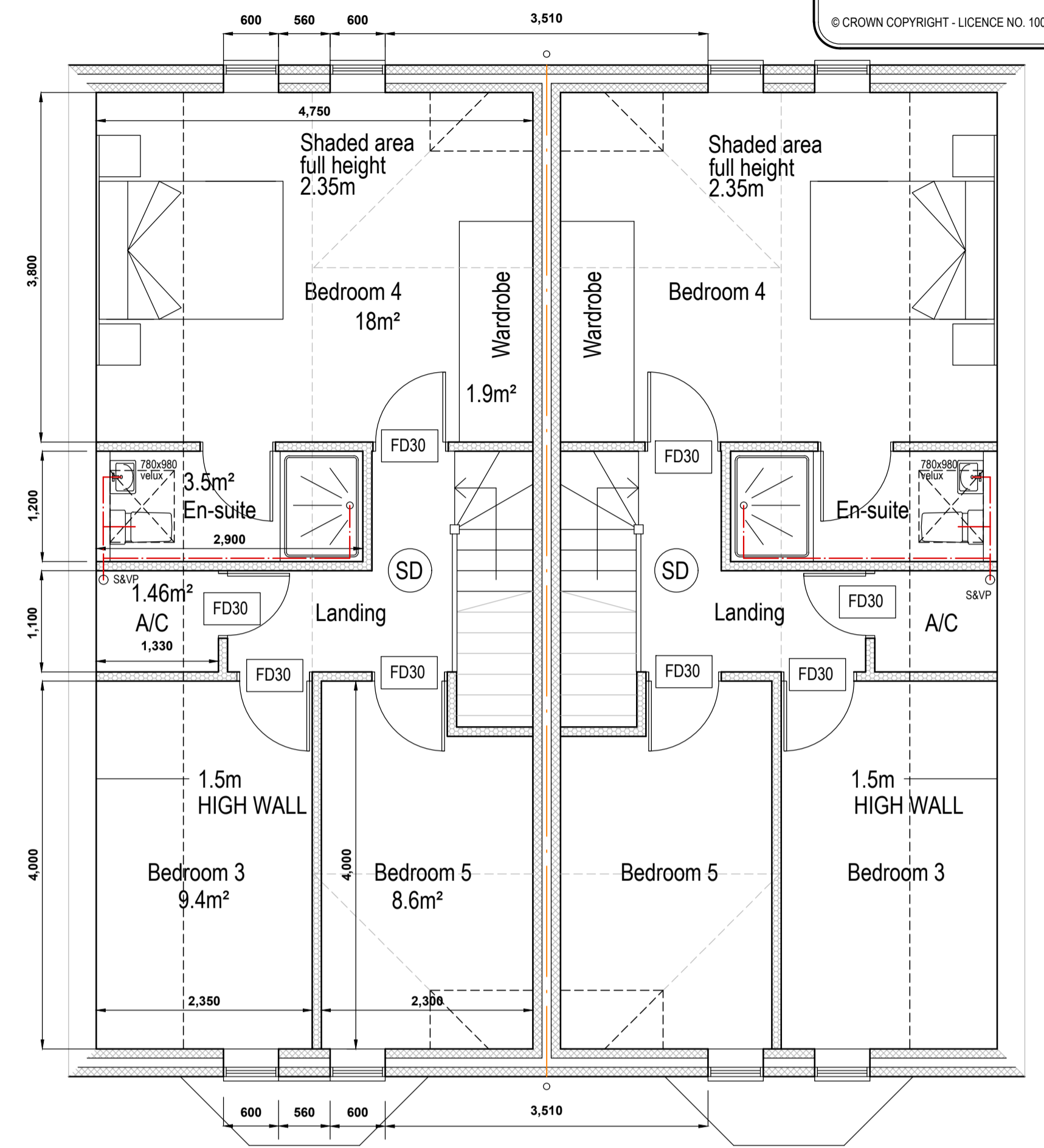
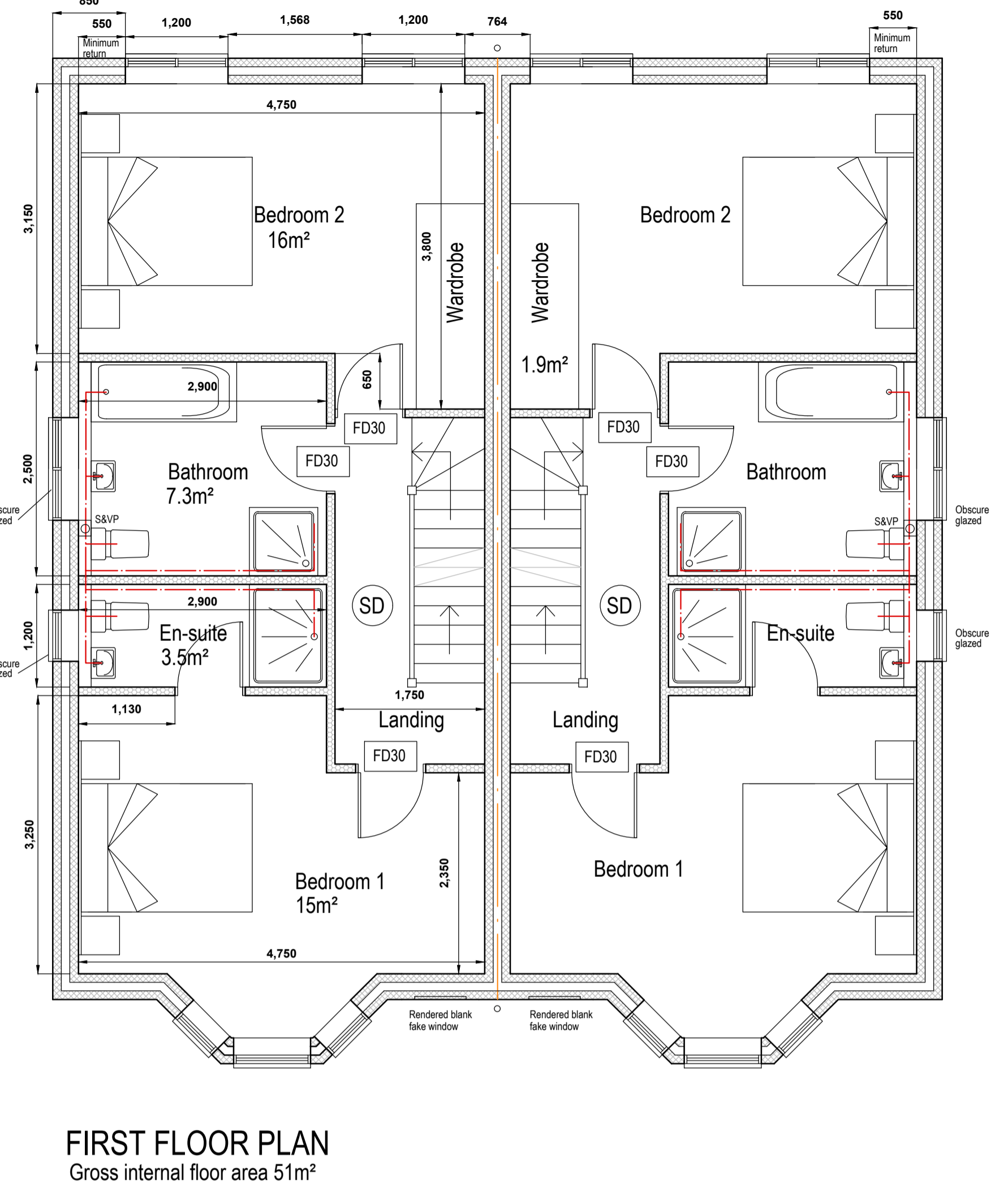
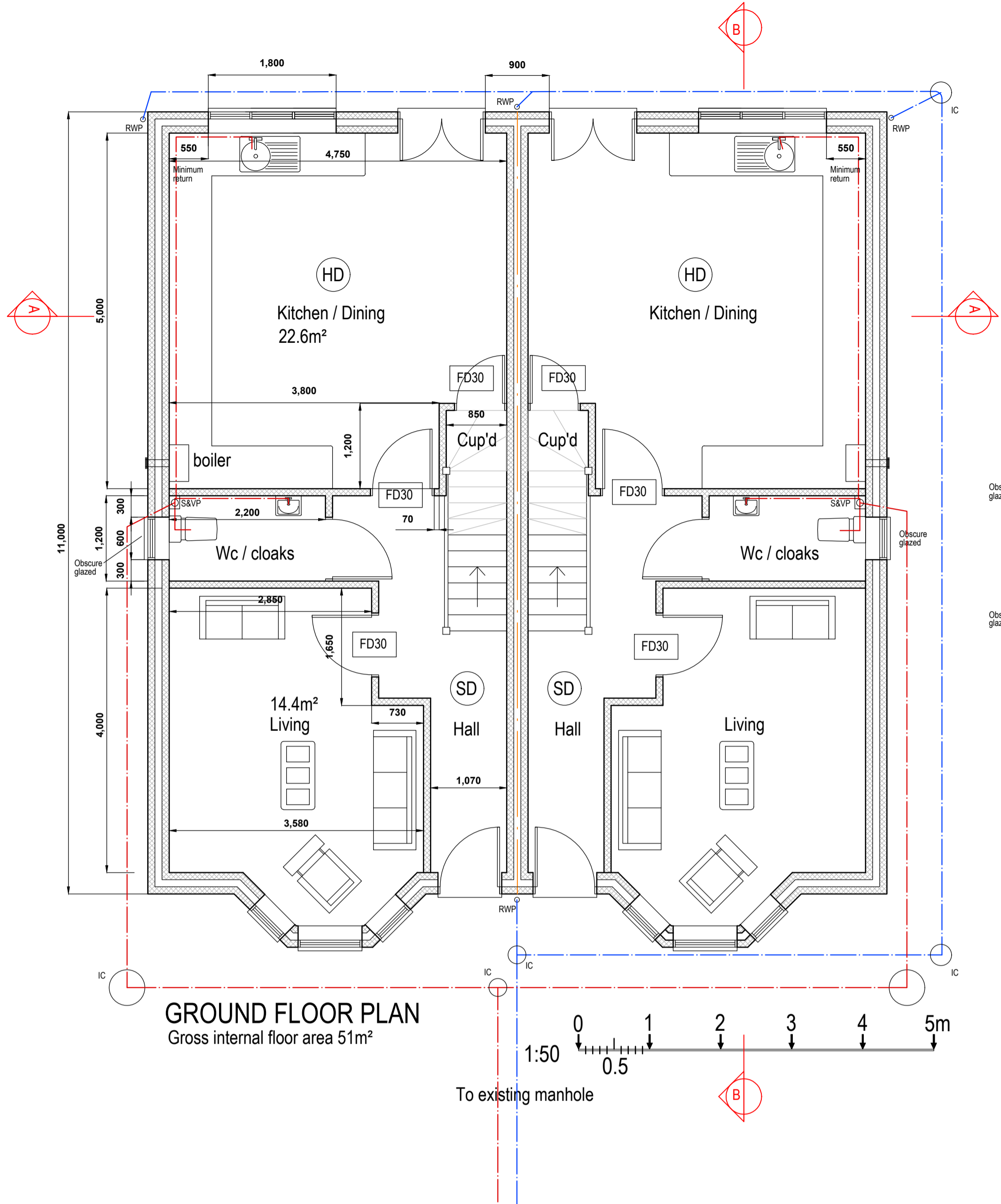

**PumpHouse** DESIGNS

Architectural Consultants

Pump House Yard  
The Green  
Sedlescombe  
East Sussex  
TN33 0QA

T: 01424 871120  
F: 01424 870198

info@pumphousedesigns.co.uk  
www.pumphousedesigns.co.uk

F	UPDATED	MG	7/9/18
C	BUILDING REGS QUERIES	MG	24.8.18
B	DRAINAGE AMENDED	MG	3/5/2018
A	FRONT ELEVATION AMENDED	MG	29/11/2017

**1 & 3 CHAPEL PARK ROAD  
ST LEONARDS ON SEA  
EAST SUSSEX  
for Mr C Bengé**

PROPOSED TOWN HOUSES

DRAWN BY - MATTHEW GERKEN  
DATE - DECEMBER 2015  
SCALE - 1:50 @ A1

DRAWING No. 4837 / 200 / D