



Baldslow Road, Hastings TN34 2EZ

Offers in excess of £180,000



Two bedroom apartment set on the TOP FLOOR of this handsome building OVERLOOKING ALEXANDRA PARK. This fantastic property is ideally positioned for access in to Hastings Town centre with its mainline Railway station and beach. The fitted kitchen is set off of the BRIGHT AND TRANQUIL living space which enjoys a BEAUTIFUL GREEN VISTA across the communal gardens and to the park. There are TWO BEDROOMS, the main bedroom is generously proportioned and both are served by a family bathroom. Being sold with RESIDENTS PARKING, no onward chain and a LONG LEASE with a SHARE OF FREEHOLD this property is not to be missed.

GROUND FLOOR 584.87 sq. ft.
(54.34 sq. m.)

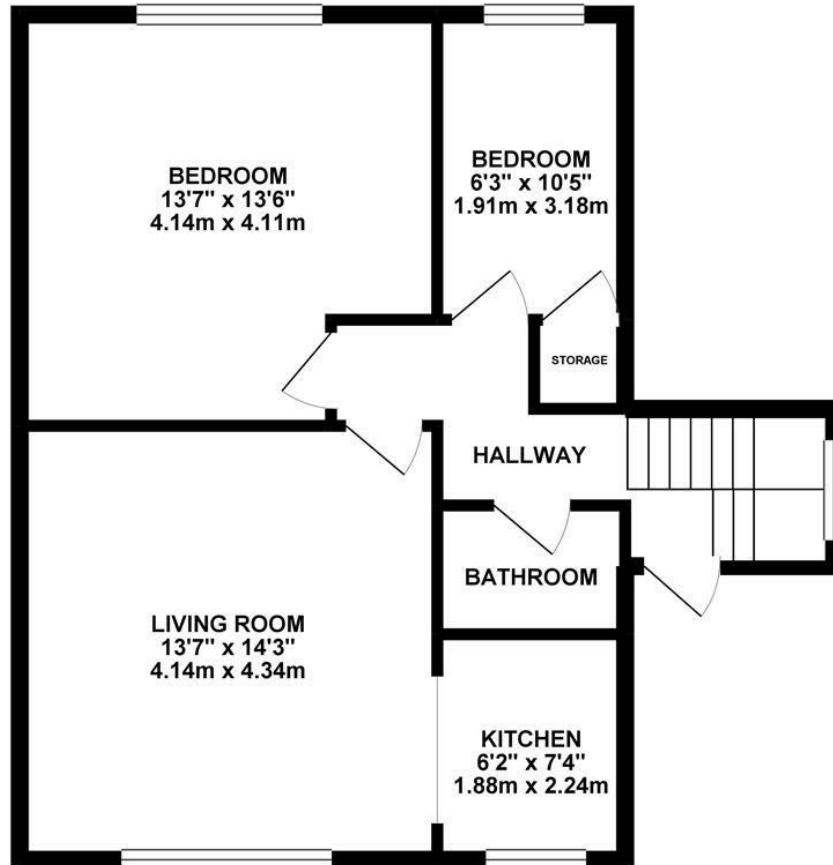

TOTAL FLOOR AREA : 584.87 sq. ft. (54.34 sq. m.) approx.

Whilst every attempt has been made to ensure the accuracy of the floorplan contained here, measurements of doors, windows, rooms and any other items are approximate and no responsibility is taken for any error, omission or mis-statement. This plan is for illustrative purposes only and should be used as such by any prospective purchaser. The services, systems and appliances shown have not been tested and no guarantee as to their operability or efficiency can be given.
Made with Metropix ©2019

