

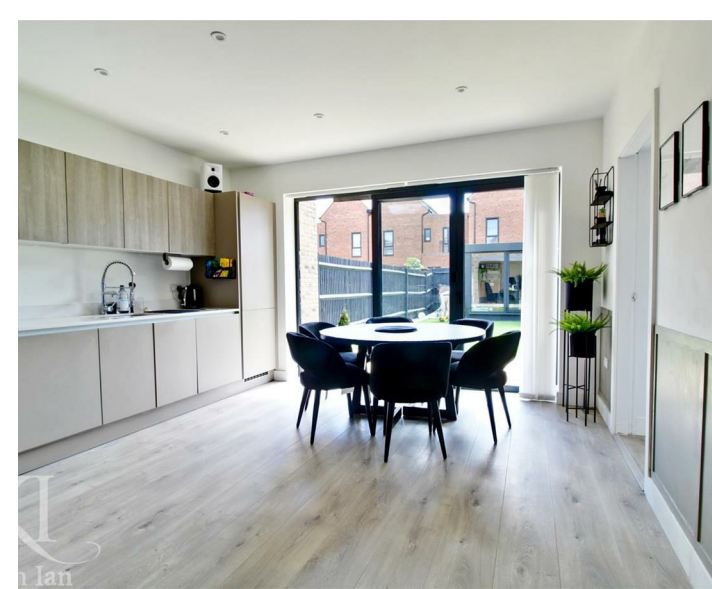

**KI** Keith Ian

*Beadman Road, Cheshunt, EN8 9FR*  
*£575,000*

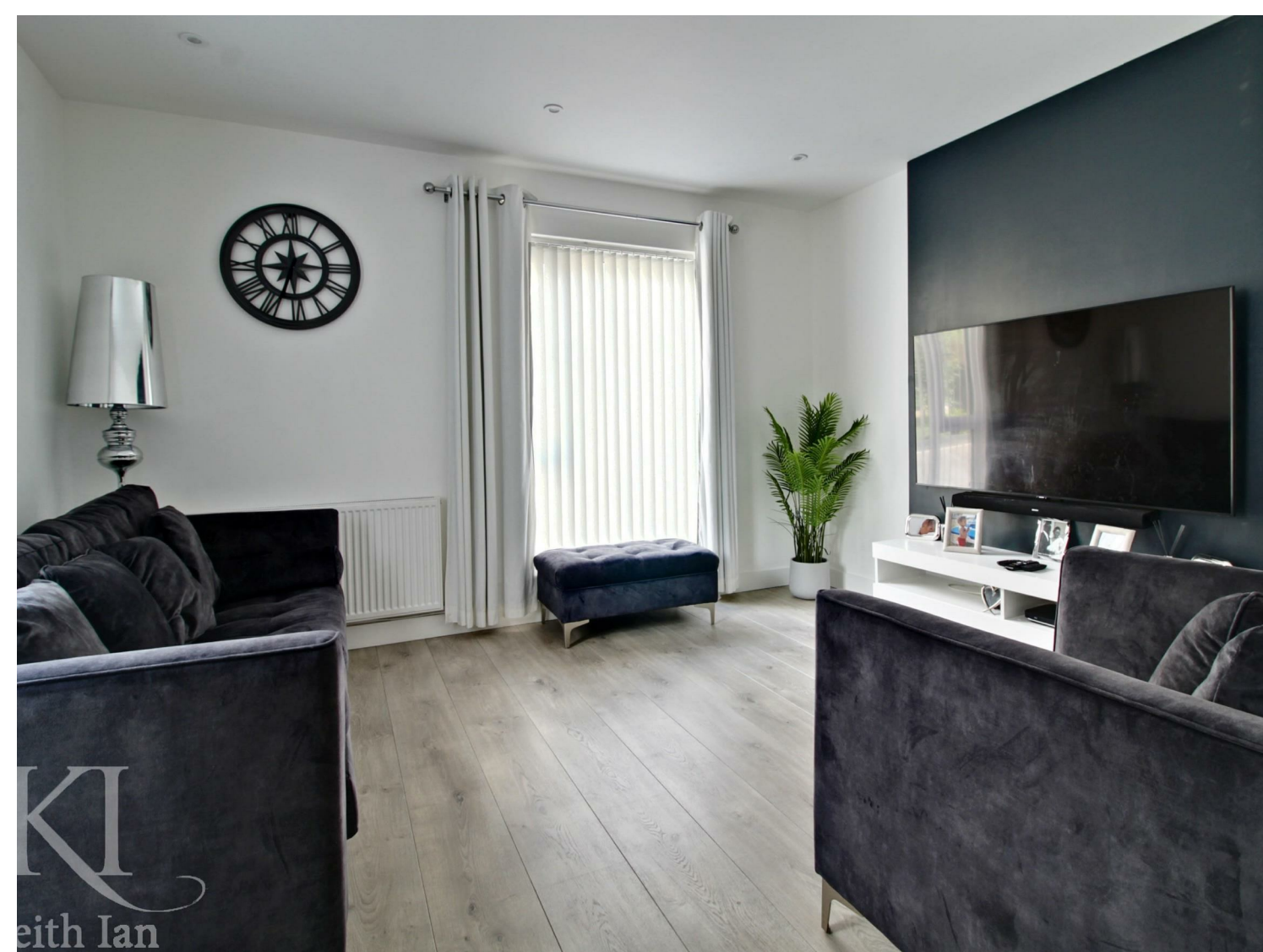

***Beadman Road, Cheshunt, EN8 9FR***

*Keith Ian are delighted to offer this beautifully presented four bedroom link detached house. which is located on a recently built development. The property offers contemporary kitchen/diner, playroom, ground floor wc and en suite to master bedroom with fitted wardrobes. Other benefits include good size rear garden, driveway and additional parking. This property is walking distance to British Rail, local schools and shops. Early viewing recommended. \*\*\*VENDOR SUITED\*\*\**



KI  
Keith Ian

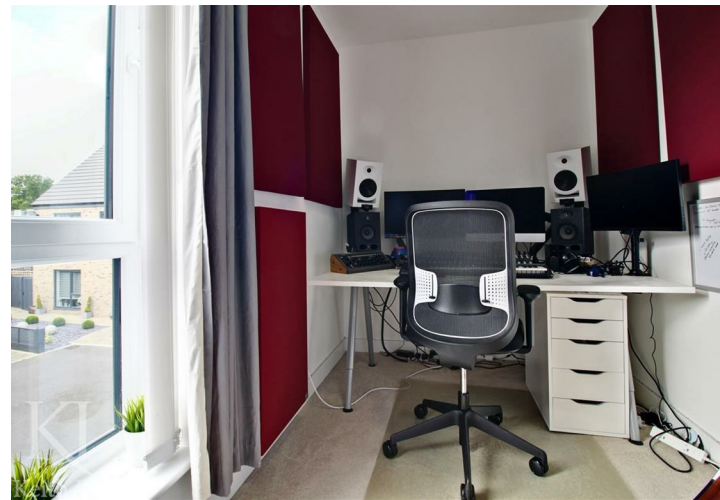



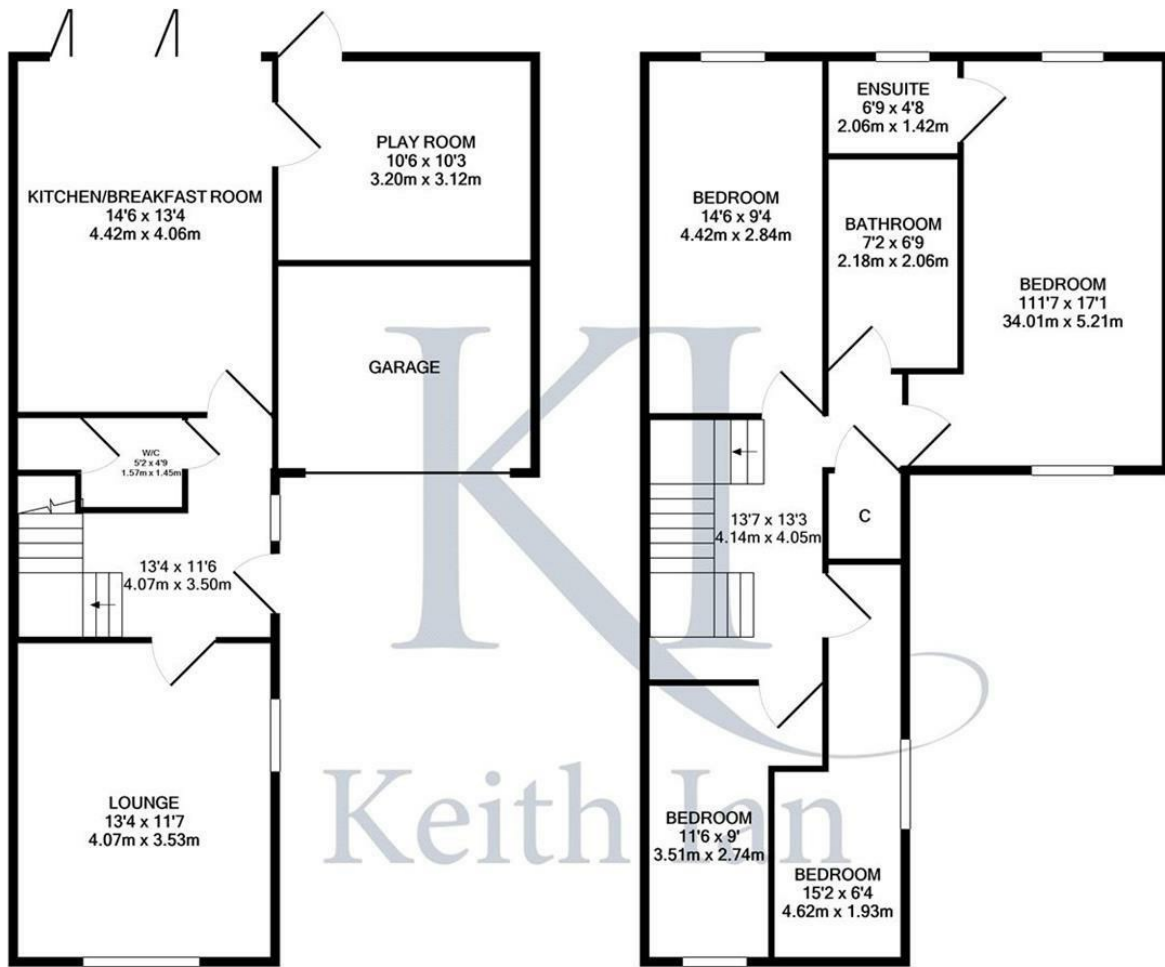

GROUND FLOOR

1ST FLOOR

Whilst every attempt has been made to ensure the accuracy of the floor plan contained here, measurements of doors, windows, rooms and any other items are approximate and no responsibility is taken for any error, omission, or mis-statement. This plan is for illustrative purposes only and should be used as such by any prospective purchaser. The services, systems and appliances shown have not been tested and no guarantee as to their operability or efficiency can be given  
 Made with Metropix ©2021

These particulars are believed to be correct but their accuracy is not guaranteed and they do not form part of any contract. Whilst every effort is made to ensure the accuracy of these details, it should be noted that the above measurements are approximate only. Any internal photographs are intended as a guide only and it should not be assumed that any of the furniture/fittings are included in any sale. Where shown, details of lease, ground rent and service charge are provided by the vendor and their accuracy cannot be guaranteed, as the information may not have been verified and further checks should be made either through your solicitor. Where appliances, including central heating, are mentioned, it cannot be assumed that they are in working order, as they have not been tested. Please also note that wiring, plumbing and drains have not been checked.



Energy Efficiency Rating		Current	Potential
Very energy efficient - lower running costs			
(92 plus) A			94
(81-91) B		84	
(69-80) C			
(55-68) D			
(39-54) E			
(21-38) F			
(1-20) G			
Not energy efficient - higher running costs			
England & Wales		EU Directive 2002/91/EC	

Environmental Impact (CO <sub>2</sub> ) Rating		Current	Potential
Very environmentally friendly - lower CO <sub>2</sub> emissions			
(92 plus) A			
(81-91) B			
(69-80) C			
(55-68) D			
(39-54) E			
(21-38) F			
(1-20) G			
Not environmentally friendly - higher CO <sub>2</sub> emissions			
England & Wales		EU Directive 2002/91/EC	

T: 01992 640505  
 cheshunt@keithian.com  
 www.keithian.com



Offices at Cheshunt Ware and Buntingford  
 Managing Director Ian F. Robertson  
 Keith Ian Ltd trading as Keith Ian Partnership. Registered in England. No. 4700202