

Luxury+Prestige

PLOT 115 RIVERS EDGE

JULIANS ROAD, WIMBORNE, BH21 1EF



Previous show home
Specification may vary





Previous show home
Specification may vary



TAKE A STEP INSIDE



Video shows previous show home.

vimeo

Simply click on the thumbnail above to let one of our team give you a guided tour of the highlights.

Floorplan

Plot 115 Rivers Edge
Wimborne, BH21 1EF

GROSS INTERNAL AREA

House: 2,390 sq. ft / 222 m²

Sizes and dimensions are approximate, actual may vary.

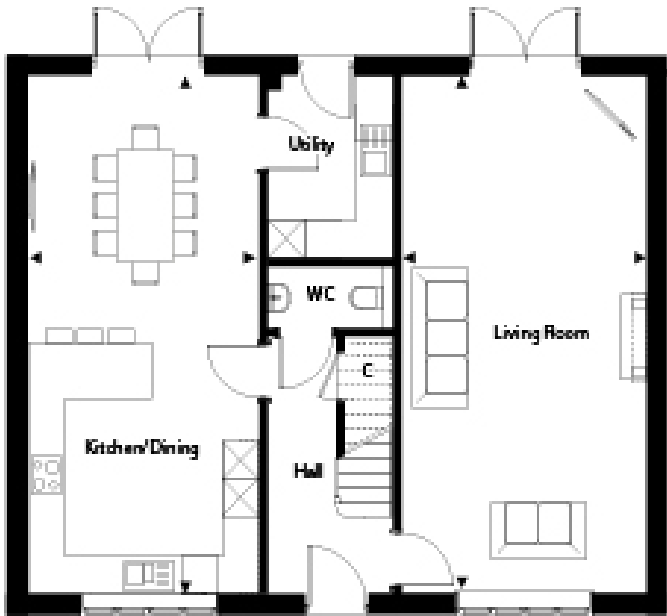

Ground Floor

Kitchen / Dining	3.73m x 8.28m	12' 2" x 27' 1"
Living Room	3.93m x 8.28m	12' 10" x 27' 1"

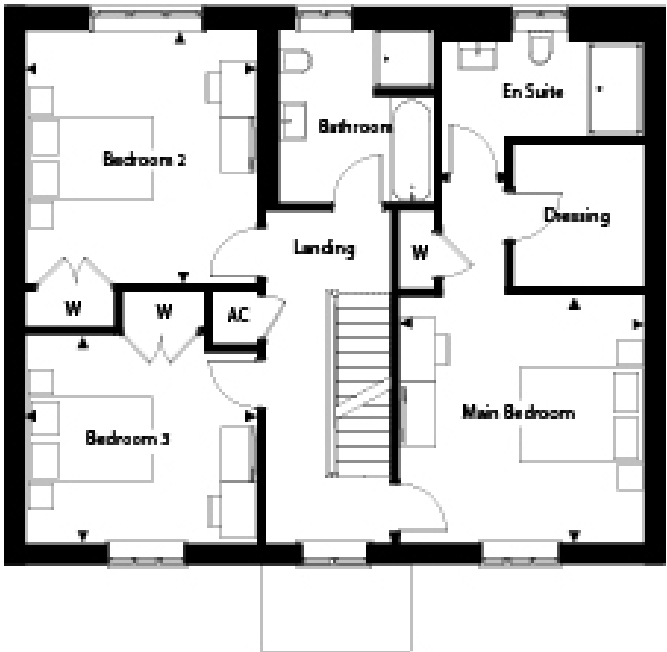

First Floor

Main Bedroom	3.95m x 3.98m	12' 9" x 13' 0"
Bedroom 2	3.73m x 4.11m	12' 2" x 13' 5"
Bedroom 3	3.71m x 3.36m	12' 1" x 11' 0"

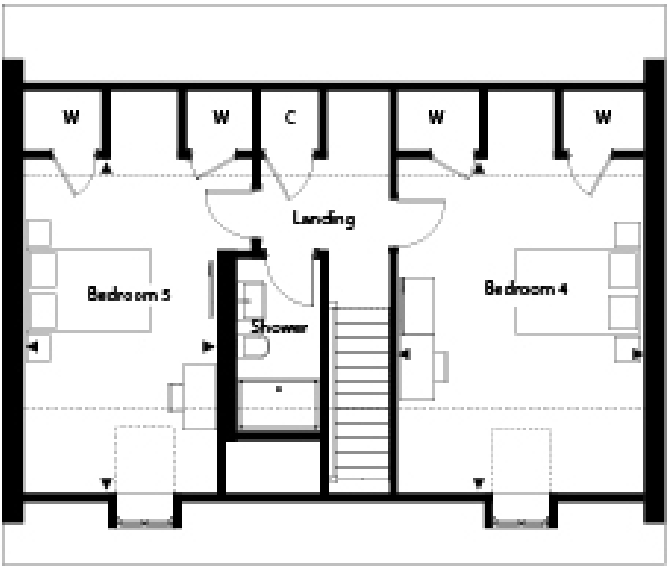

Second Floor

Bedroom 4	3.95m x 5.42m	12' 11" x 17' 9"
Bedroom 5	3.20m x 5.42m	10' 6" x 17' 9"

Summary

This striking brand new home is part of the newly released phase four at Rivers Edge.

The accommodation is cleverly laid out over three floors comprising five bedrooms, three bathrooms, a luxurious kitchen family room and a spacious separate living room. Features include a palatial principal bedroom suite with a dressing room as well as a study and a separate utility room. There is also a brick built single garage. This forms part of the final release of this unique and highly regarded development and this exclusive collection of houses feature an especially enhanced specification meaning that the hugely inspiring location and beautiful architecture will be perfectly complemented by highly specified interiors. The kitchens and bathrooms will be supplied by renowned Living Interiors. The shaker style kitchens include quartz worktops and integrated appliances by Siemens and the bathrooms feature Corian basins, taps by Hansgrohe and sanitaryware by Villeroy & Boch amongst others.

Details

Guide Price:	£1,265,000
Tenure:	Freehold
Lease Length:	N/A
Maintenance:	N/A
Ground Rent:	N/A* * Ground Rents can increase over time and advice should always be sought from your solicitor before exchange of contracts.
Stamp Duty:	Main Home £70,250** Additional Home £133,500** ** based on guide price
Local Authority:	Dorset Council
Council Tax:	Band TBC 2025/2026 £x,xxx.xxpa*** *** Amount shown is for a main home, please seek advice for additional home.
Services:	Mains gas, electricity, water and drainage

Key features

- + Stunning brand new home
- + Highly prestigious development
- + Currently under construction
- + Five bedrooms, three bathrooms
- + Off road parking & garage
- + Extends to 2,390 square feet
- + Extremely high specification
- + Beautifully presented throughout
- + Close to the river and countryside views
- + Short walk to town centre

Our team



Steve Isaacs
Director

07970 878106
steve@luxuryandprestige.com



David Chissell
Director

07795 835647
david@luxuryandprestige.com



Harriet Towing
Head of Sales

07809 908718
harriet@luxuryandprestige.com



Adrianna Ciereszko
Photographer

01202 007373
adrianna@luxuryandprestige.com



Ryan Horan
Land & New Homes

07512 196688
ryan@luxuryandprestige.com



Thomas Powner
Residential Sales

07437 491094
tom@luxuryandprestige.com



Valentina Morana
Residential Sales

07366 799790
valentina@luxuryandprestige.com



Joanne Bound
Search Agent

01202 007373
jbound@luxuryandprestige.com

Get in touch

In person:	28A Haven Road Canford Cliffs Poole BH13 7LP
By phone:	01202 007373
By email:	info@luxuryandprestige.com
Online:	luxuryandprestige.com
Facebook:	facebook.com/luxuryandprestige
Instagram:	@luxuryprestigerealty
Property ref:	0800
Published:	February 2026



Important notice
Luxury and Prestige Realty Ltd, its clients and any joint agents give notice that 1: They are not authorised to make or give any representations or warranties in relation to the property either here or elsewhere, either on their own behalf or on behalf of their client otherwise. They assume no responsibility for any statement that may be made in these particulars. These particulars do not form part of any offer or contract and must not be relied upon as statements or representations of fact. 2: Any areas, measurements or distances are approximate. The text, photographs and plans are for guidance only and are not necessarily comprehensive. It should not be assumed that the property has all necessary planning, building regulation or other consents and Luxury and Prestige have not tested any services, equipment or facilities. Purchasers must satisfy themselves by inspection or otherwise.

Luxury+Prestige

luxuryandprestige.com