

Luxury+Prestige

# 5 MINTERNERNE ROAD

EVENING HILL, POOLE, BH14 8NA





















# TAKE A STEP INSIDE



Simply click on the thumbnail above to let one of our team give you a guided tour of the highlights.

If you are longing for a more in-depth explore at your own pace, then head across the page to our fully interactive 3D tour.

*vimeo*

## Can't wait to view in person?

All of our properties feature a professionally produced one minute video, personally introduced by a member of our team as well as a fully interactive 3D tour.

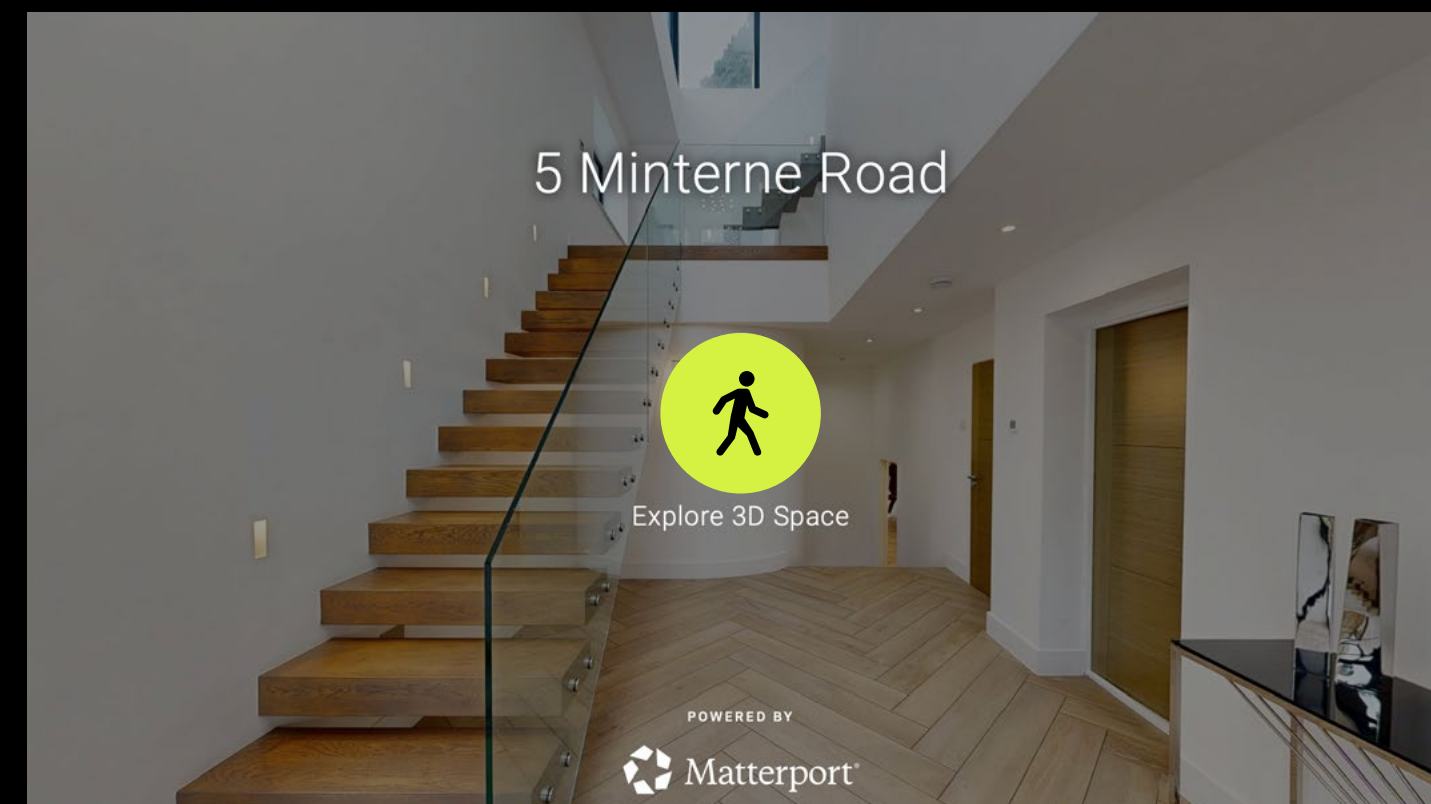

Simply click on the thumbnail above to take a step inside and explore this beautiful home.

This fully immersive experience allows you to 'click and drag' your way through the property at your own pace. It is best viewed on a desktop screen or in landscape mode on your smartphone or tablet.

 **Matterport™**

# Floorplan

5 Minterne Road, Evening Hill  
Poole, BH14 8NA

## GROSS INTERNAL AREA

House:  
Ground Floor: 1,269 sq. ft / 118 m<sup>2</sup>  
Ground Floor: 1,177 sq. ft / 109 m<sup>2</sup>  
First Floor: 335 sq. ft / 31 m<sup>2</sup>  
Garage: 361 sq. ft / 33 m<sup>2</sup>  
Total: 3,142 sq. ft / 292 m<sup>2</sup>

Garden Studio: 304 sq. ft / 28 m<sup>2</sup>

Sizes and dimensions are approximate, actual may vary.

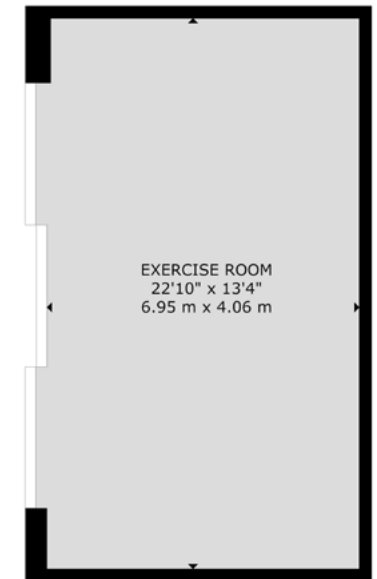
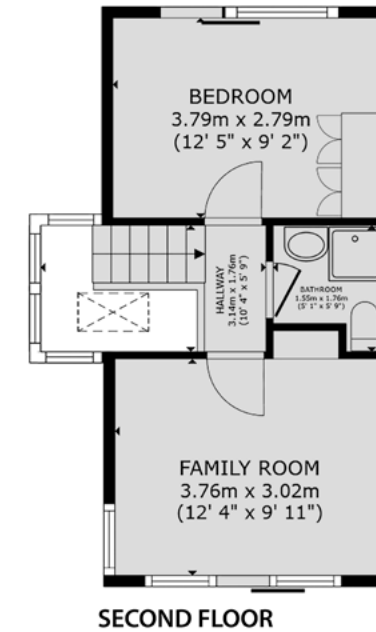
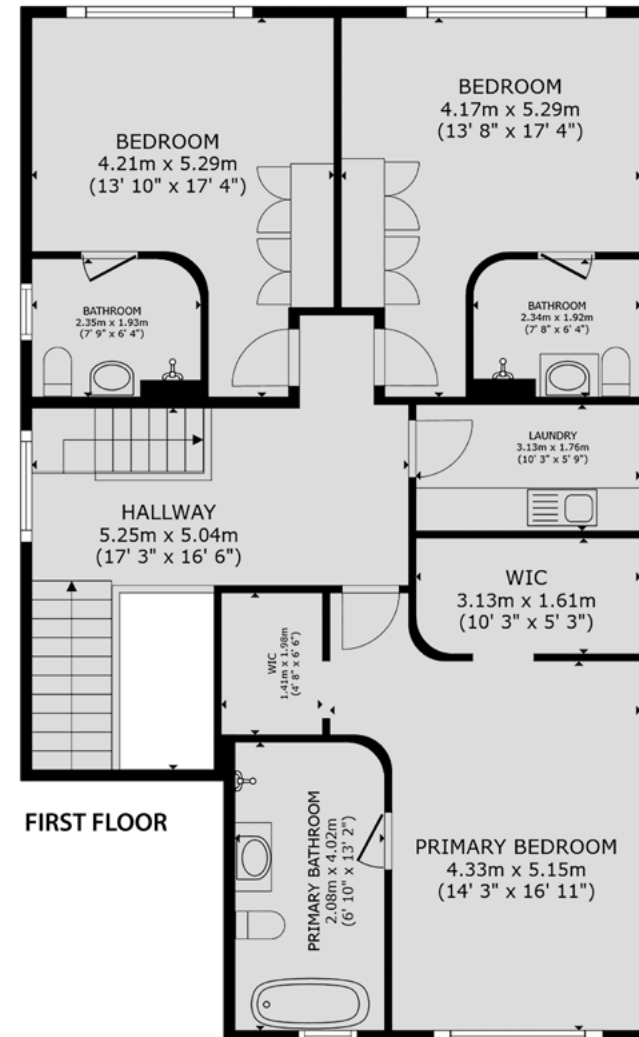
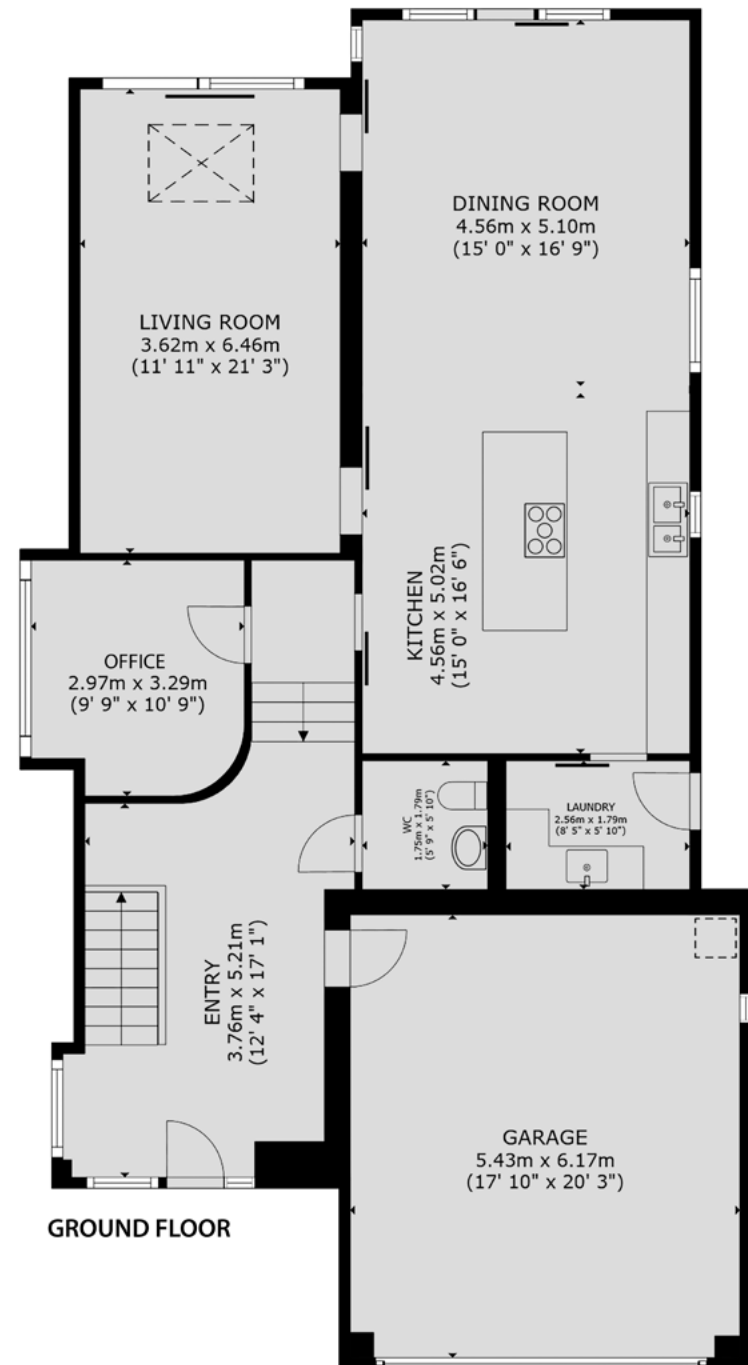

\*NOT SHOWN IN ACTUAL LOCATION OR ORIENTATION

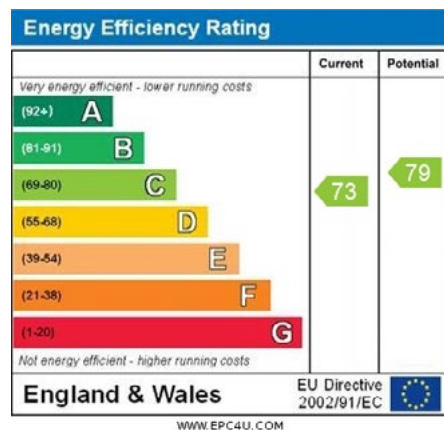

# Summary

## A great contemporary home, completed in 2021 by a highly regarded local developer.

It's located in a sought after road just off Evening Hill known for its close proximity to the Evening Hill View Point and Poole Harbour beyond. It is especially spacious with built form extending to around 3,140 square feet plus a large garden studio which is currently utilised as a gymnasium.

The entrance hall is light and airy with a feature staircase constructed with cantilevered treads and a glass balustrade. The open plan lifestyle room connects to the rear patio via large format patio doors and it is especially stunning due to its extraordinary high ceilings and feature lighting.

This amazing space is 33' in length and zones conveniently for kitchen, informal dining and relaxed sitting. The luxury kitchen is hand painted with a centre island and breakfast bar, stone tops and a whole host of integrated appliances. The formal sitting area is accessed via pocket doors and also connects to the rear terrace. There is a total of four bedrooms and four bathrooms although a reception could double as bedroom five.

On the ground floor there is an all-important home office. The rear garden is landscaped for low maintenance and in addition to a 6 metre double garage there is generous guest and casual parking on the driveway.

# Details

**Guide Price:** OIEO £2,000,000

**Tenure:** Freehold

**Lease Length:** N/A

**Maintenance:** N/A

**Ground Rent:** N/A\*

\* Ground Rents can increase over time and advice should always be sought from your solicitor before exchange of contracts.

**Stamp Duty:** Main Home £153,750\*\*  
Additional Home £253,750\*\*

\*\* based on guide price

**Local Authority:** BCP Council

**Council Tax:** Band H  
2025/2026 £4,509.88pa\*\*\*

\*\*\* Amount shown is for a main home, please seek advice for additional home.

**Services:** Mains gas, electricity, water and drainage

# Key features

- + **Constructed in 2021**
- + **3,140 square feet**
- + **Four / five bedrooms**
- + **Four bathrooms**
- + **Large kitchen lifestyle room with high ceilings**
- + **Choice of additional receptions**
- + **Home office**
- + **Garden studio**
- + **Great parking**
- + **Prestigious location**

# Our team



**Steve Isaacs**  
Director

07970 878106  
steve@luxuryandprestige.com



**David Chissell**  
Director

07795 835647  
david@luxuryandprestige.com



**Harriet Towing**  
Head of Sales

07809 908718  
harriet@luxuryandprestige.com



**Adrianna Ciereszko**  
Photographer

01202 007373  
adrianna@luxuryandprestige.com



**Ryan Horan**  
Land & New Homes

07512 196688  
ryan@luxuryandprestige.com



**Thomas Powner**  
Residential Sales

07437 491094  
tom@luxuryandprestige.com



**Valentina Morana**  
Residential Sales

07366 799790  
valentina@luxuryandprestige.com



**Joanne Bound**  
Search Agent

01202 007373  
jbound@luxuryandprestige.com

# Get in touch

In person:	28A Haven Road Canford Cliffs Poole BH13 7LP
By phone:	01202 007373
By email:	info@luxuryandprestige.com
Online:	luxuryandprestige.com
Facebook:	facebook.com/luxuryandprestige
Instagram:	@luxuryprestigerealty
Property ref:	1131
Published:	January 2026



#### Important notice

Luxury and Prestige Realty Ltd, its clients and any joint agents give notice that 1: They are not authorised to make or give any representations or warranties in relation to the property either here or elsewhere, either on their own behalf or on behalf of their client otherwise. They assume no responsibility for any statement that may be made in these particulars. These particulars do not form part of any offer or contract and must not be relied upon as statements or representations of fact. 2: Any areas, measurements or distances are approximate. The text, photographs and plans are for guidance only and are not necessarily comprehensive. It should not be assumed that the property has all necessary planning, building regulation or other consents and Luxury and Prestige have not tested any services, equipment or facilities. Purchasers must satisfy themselves by inspection or otherwise.

# Luxury+Prestige