

51 Gladstone Street, Peterborough, Cambridgeshire, PE1 2BE

£135,000

Spacious 2 double bedroom terraced house. Accommodation briefly comprises of lounge, dining room kitchen and bathroom. To first floor two double bedroom. Benefits include double glazing, gas central heating.

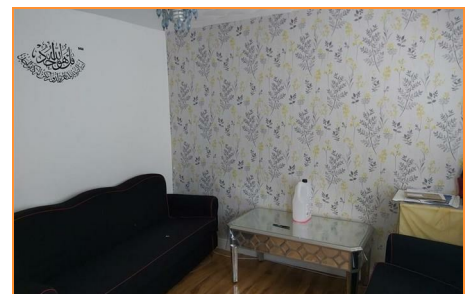
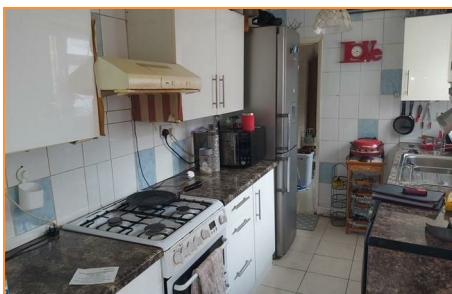

PropertyLine

25 Alexandra Road
Peterborough
PE1 3DE

T 01733 777788

www.epropertyline.com

Info@epropertyline.com

Lounge

11'02 x 9'08 (3.40m x 2.95m)

Upvc double glazed window and door to the front of the property, radiator, laminate flooring.

Entrance Hall

Stairs leading to the first floor.

Dining Room

11'02 x 8'10 (3.40m x 2.69m)

Upvc double glazed window to the rear, under-stairs cupboard, door leading to the kitchen, radiator, laminate flooring.

Kitchen

12'09 x 6'05 (3.89m x 1.96m)

Upvc double glazed window to the side of the property, wooden door to the side of the property leading to the garden, wall and base units, cooker, space for fridge freezer and washing machine, door leading to the bathroom, wall and floor tiles.

Bathroom

9'03 x 7'01 (2.82m x 2.16m)

Upvc double glazed window to the side of the property, W/C, hand basin, bath, towel rail, tiled walls and floor.

Bedroom One

11'03 x 9'07 (3.43m x 2.92m)

Upvc double glazed window to the front of the property, carpet, radiator.

Bedroom Two

11'02 x 9'00 (3.40m x 2.74m)

Upvc double glazed window to the rear of the property, carpet, radiator.

Outside

Enclosed rear garden.

