A Bank House, 14 High Street, Carshalton, Surrey SM5 3AG
T 0208 773 2929 E info@silvermanblack.co.uk
W www.silvermanblack.co.uk

SILVERMAN BLACK
PROPERTY SPECIALISTS

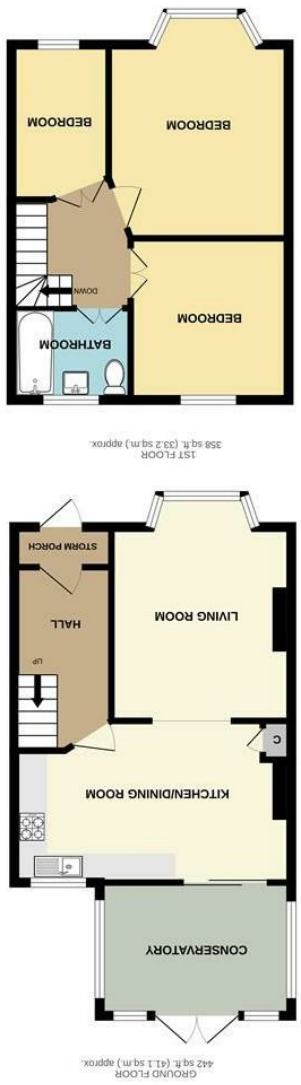

SILVERMAN
BLACK
PROPERTY SPECIALISTS

6 Ansell Grove, Carshalton, SM5 2BB **£1,900 Per Calendar Month**

6 Ansell Grove

Carshalton, SM5 2BB

£1,900 Per Calendar Month

- Available Immediately
- A mid terraced Three bedroom house with off street parking
- The property benefits from a very large garden and a detached garden workshop
- The property has been recently refurbished with a new bathroom and new flooring.
- Three double bedrooms and one single bedroom
- Walking distance to Hackbridge BR Station
- Council Tax Band D
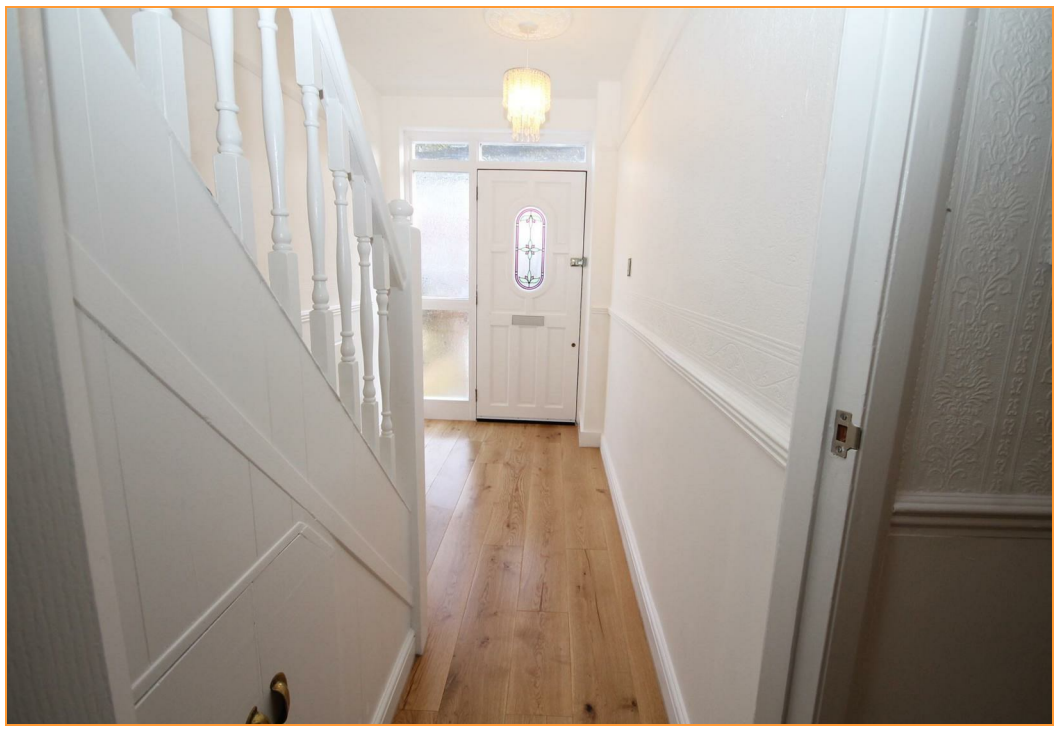
Available immediately a recently refurbished 3 bedroom mid terrace house.
The property benefits from a brand new bathroom, new flooring and an amazing large garden with garage.
Silverman Black is pleased to offer this spacious, three bedroom mid terrace house to the market. The ground floor accommodation comprises of an open plan kitchen and reception/lounge area. Upstairs there are two double bedrooms, a single bedroom and a recently refitted bathroom, whilst externally there is off street parking and a very large rear garden which is mainly laid to lawn and a garage included as part of the tenancy. Walking distance to Hackbridge BR station and close to all bus routes to Morden tube station.
No pets.