www.kings-group.net
488 Bethnal Green Road
London E2 0EA
Tel: 0207 613 2121

Mullet Gardens, London, E2 7AG

£1,750 Per Month

A beautifully presented, spacious and thoughtfully arranged SPLIT LEVEL property arranged on the 2nd floor of a well sought residential area . This lovely property comprises a LARGE reception room, fully fitted kitchen, TWO spacious bedrooms and a three piece bathroom suite.

The property retains many original features with high ceilings and ample storage cupboards.

Benefiting a short walking distance to Bethnal Green Underground (Central Line) Station, Cambridge Heath and Bethnal Green Rail Stations, as well as being ideally placed for access to Bethnal Green High Street with its vast array of shopping amenities and transport links to Shoreditch, Hoxton, Brick Lane, Liverpool Street and the City.

Viewings are highly recommended!

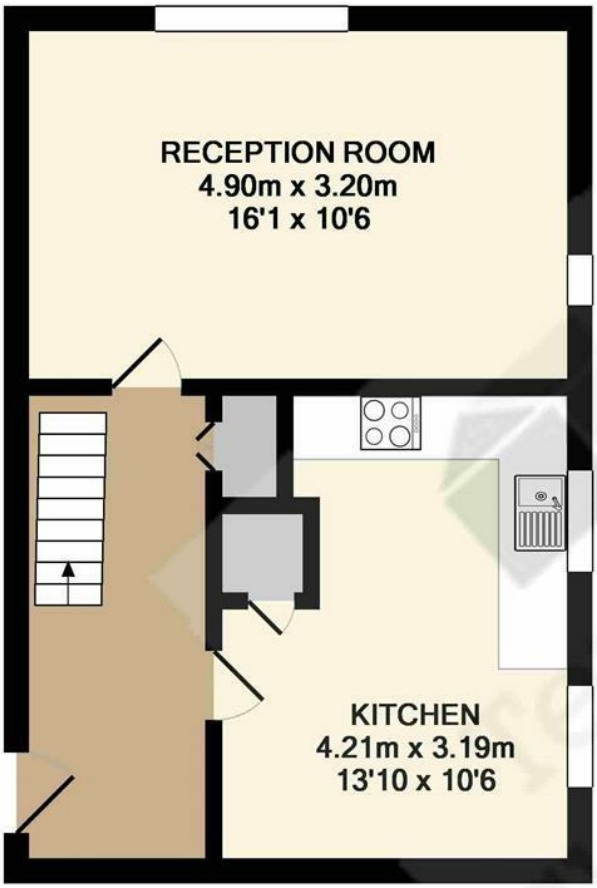

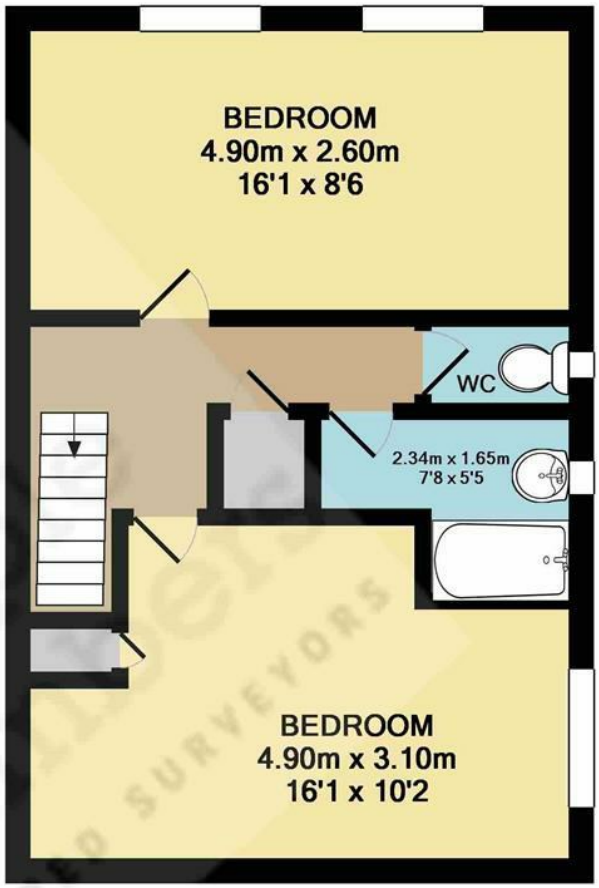

1ST FLOOR
APPROX. FLOOR
AREA 36.4 SQ.M.
(392 SQ.FT.)

2ND FLOOR
APPROX. FLOOR
AREA 36.4 SQ.M.
(392 SQ.FT.)

TOTAL APPROX. FLOOR AREA 72.9 SQ.M. (784 SQ.FT.)

Whilst every attempt has been made to ensure the accuracy of the floor plan contained here, measurements of doors, windows, rooms and any other items are approximate and no responsibility is taken for any error, omission, or mis-statement. This plan is for illustrative purposes only and should be used as such by any prospective purchaser. The services, systems and appliances shown have not been tested and no guarantee as to their operability or efficiency can be given
Made with Metropix ©2018

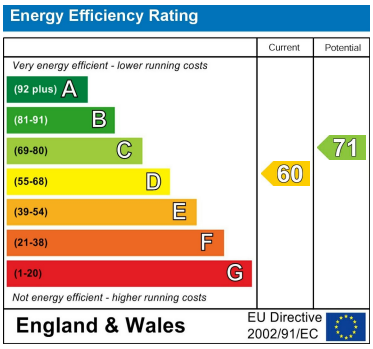

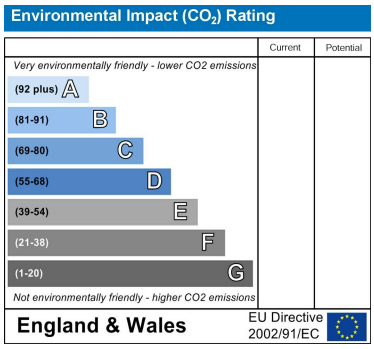

THE ESTAS ESTATE AGENT AWARDS 2014 BEST IN COUNTY ESSEX
THE ESTAS LETTING AGENT AWARDS 2014 GOLD WINNER BEST MEDIUM CHAIN

Associated Offices in London, Essex and Hertfordshire
Kings Head Office Tudor Lodge, Burton Lane, Goffs Oak, Hertfordshire EN7 6SY Tel: 01707-872000

The Property Ombudsman