www.kings-group.net
488 Bethnal Green Road
London E2 0EA
Tel: 0207 613 2121

Pritchards Road, London, E2 9BW

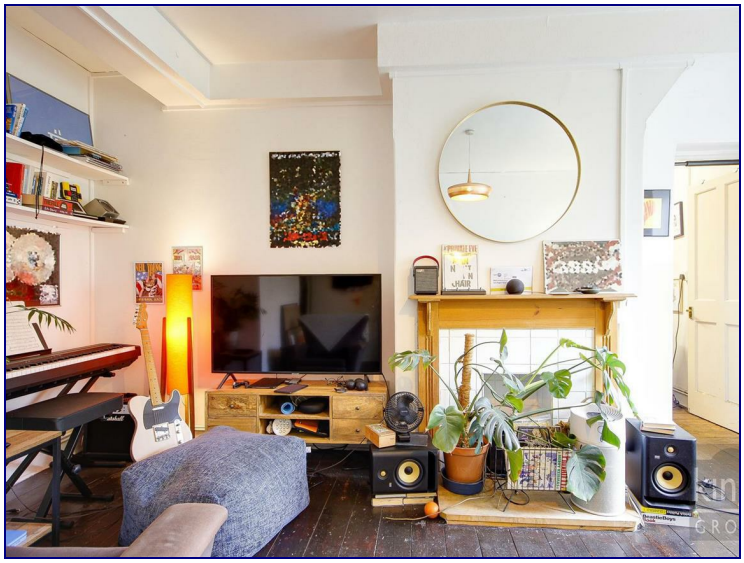

£1,800 Per Month

Kings Group are delighted to present this well-presented one-bedroom flat, offering a fantastic opportunity for tenants seeking comfortable and convenient living.

The property is in good condition throughout and comprises a spacious reception room, a well-sized bedroom, a fitted kitchen, and a modern bathroom. Natural light fills the living spaces, creating a bright and welcoming home.

Set within a sought-after residential development, the flat benefits from excellent transport links, with easy access to local bus routes and nearby stations connecting you to the City and beyond. A range of shops, cafés, and local amenities are also within walking distance, making this an ideal location for modern urban living.

This charming property offers comfortable accommodation in a vibrant and well-connected area and is available to rent soon. Early viewing is highly recommended.

GROUND FLOOR
70.0 sq.m. (753 sq.ft.) approx.

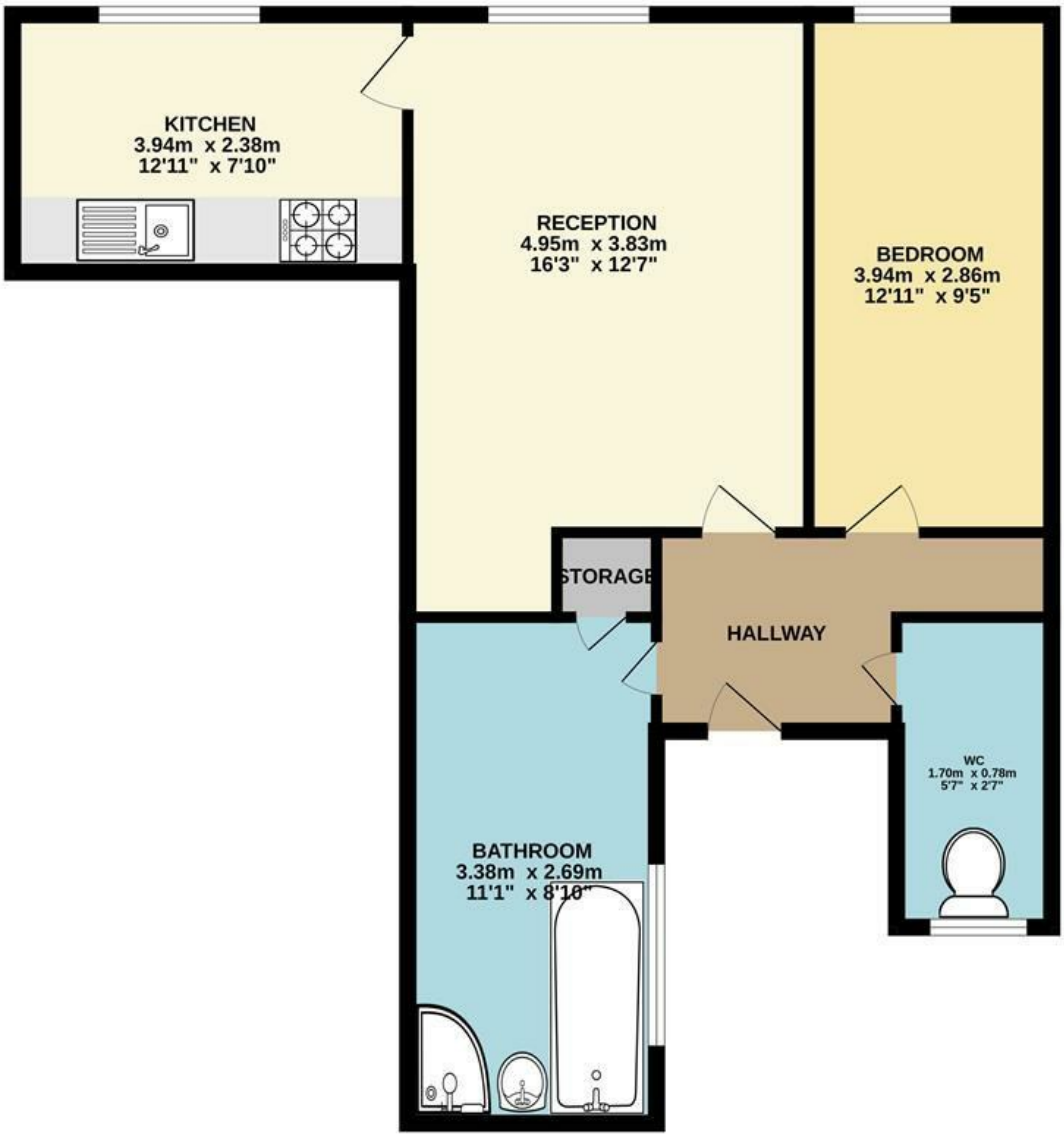

TOTAL FLOOR AREA : 70.0 sq.m. (753 sq.ft.) approx.

Whilst every attempt has been made to ensure the accuracy of the floorplan contained here, measurements of doors, windows, rooms and any other items are approximate and no responsibility is taken for any error, omission or mis-statement. This plan is for illustrative purposes only and should be used as such by any prospective purchaser. The services, systems and appliances shown have not been tested and no guarantee as to their operability or efficiency can be given.
Made with Metropix ©2025

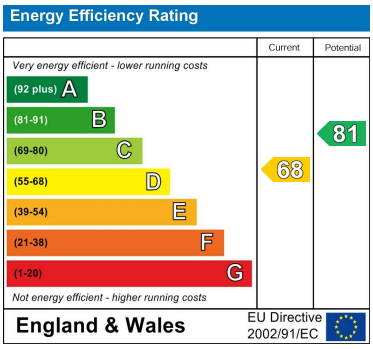

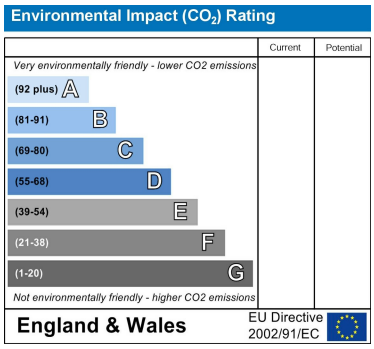

THE ESTAS ESTATE AGENT AWARDS 2014 BEST IN COUNTY ESSEX
THE ESTAS LETTING AGENT AWARDS 2014 GOLD WINNER BEST MEDIUM CHAIN

Associated Offices in London, Essex and Hertfordshire
Kings Head Office Tudor Lodge, Burton Lane, Goffs Oak, Hertfordshire EN7 6SY Tel: 01707-872000

The Property Ombudsman