Horwood House Pott Street, London

£500,000 Leasehold

kings GROUP

Horwood House Pott Street, London

326 Mare Street, Hackney, London, E8 1HA

0208 510 0808
www.kings-group.net

- 3 Bedroom Flat
- Third Floor
- Great Condition Throughout
- Early Viewings Highly Recommended
- Double Bedrooms
- Lots of Natural Light
- Lease : 86 Years
- Excellent Location
- 0.1 Miles to Bethnal Green Station
- EPC Rating : C

Kings Group are delighted to present this exceptional three-bedroom flat, offering spacious and well-maintained accommodation in a highly desirable location.

Presented in excellent condition throughout, the property boasts a bright and airy feel with an abundance of natural light flowing through every room. The generous living space provides the perfect setting for both relaxing and entertaining, while the three well-proportioned bedrooms offer comfortable and versatile accommodation.

The property has been thoughtfully maintained and features modern finishes throughout, creating a stylish home ready for immediate occupation. Large windows enhance the sense of space and light, contributing to the welcoming atmosphere found throughout the flat.

Conveniently positioned close to a range of local amenities, transport links, and green spaces, this property presents an excellent opportunity for first-time buyers, families, and investors alike.

Early viewing is highly recommended to appreciate the size, condition, and natural light this fantastic home has to offer.

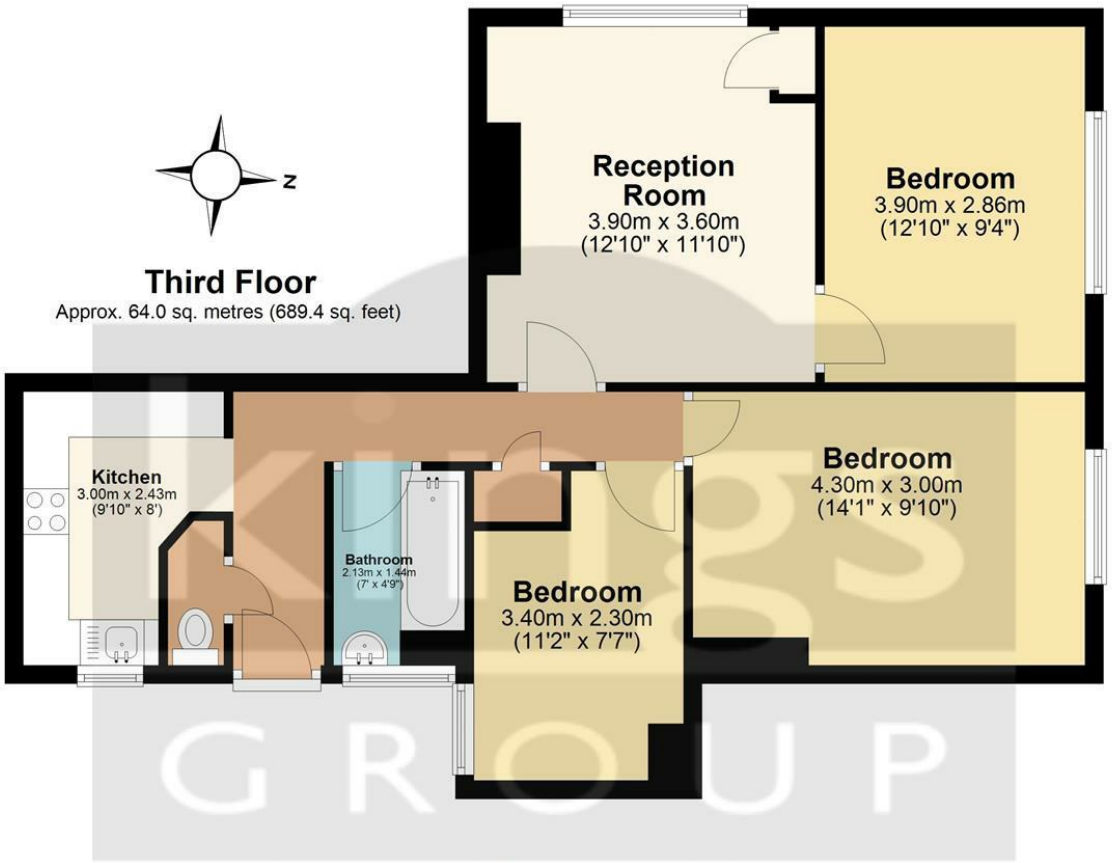

Total area: approx. 64.0 sq. metres (689.4 sq. feet)

All measurements have been taken as a guide to prospective buyers only and are not precise. This plan is for illutrative purposes only and no responsibility for any error, ommison or misstatement. The services, systems and appliances shown have not been tested and no guarantee as to their operability or efficiency can be given. Measurements may have been taken from the widest area and may include wardrobe/cupboard space. No guarantee is given to any measurements including total areas. Buyers are advised to take their own measurements.

© @modephotouk | www.modephoto.co.uk
Plan produced using PlanUp.

Horwood House

THE PROPERTY MISDESCRIPTIONS ACT 1991. The agent has not tested any apparatus, equipment, fixtures or services and so cannot verify that they are in working order, or fit for the purpose. References to the Tenure of a property are based on information supplied by the vendor. The agent has not had sight of the Title documents. A buyer is advised to obtain verification from their Solicitor or Surveyor

326 Mare Street, Hackney, London, E8
1HA

0208 510 0808
www.kings-group.net

RATED BY OUR CUSTOMERS
THE ESTAS ESTATE AGENT AWARDS 2015
GOLD WINNER
SOUTH EAST (HERTS & MIDDLESEX)
theestas.com

Zoopla.co.uk

primelocation.com

rightmove.co.uk
The UK's number one property website

The Property Ombudsman SALES

kings GROUP