



6 Hart Road, CM17 0HL
Harlow





6 Hart Road, CM17 0HL

**** ALL BILLS INCLUDED & FURNISHED ****

Available 9th June!

Large double bedroom with private living room located on the first floor of spacious house situated just seconds from Harlow Mill railway station (going direct into London Liverpool Street & Cambridge) as well as excellent bus route into Bishops Stortford, Stansted and Harlow Town!

The property is currently being renovated throughout including new flooring in communal areas, brand new kitchen and the whole property being painted and furnished!

The house consists of 5 rooms, kitchen, downstairs WC, upstairs bath & shower room along with communal reception room over looking the large rear garden! All rooms furnished with beds, mattresses and wardrobes.

Enquire today to book in to view

(Bills included: Gas, Water, Electric. Council tax & Wifi)

£725 Per Month



- Available 9th June!
- Seconds from Harlow Mill railway station
- Long term preferred
- New carpets in communal areas
- Viewings available

- All bills included
- Bus routes direct into Stansted Airport and Harlow Town
- OTHER ROOMS AVAILABLE IN THE SAME PROPERTY!
- New kitchen fitted and painted throughout
- Large garden







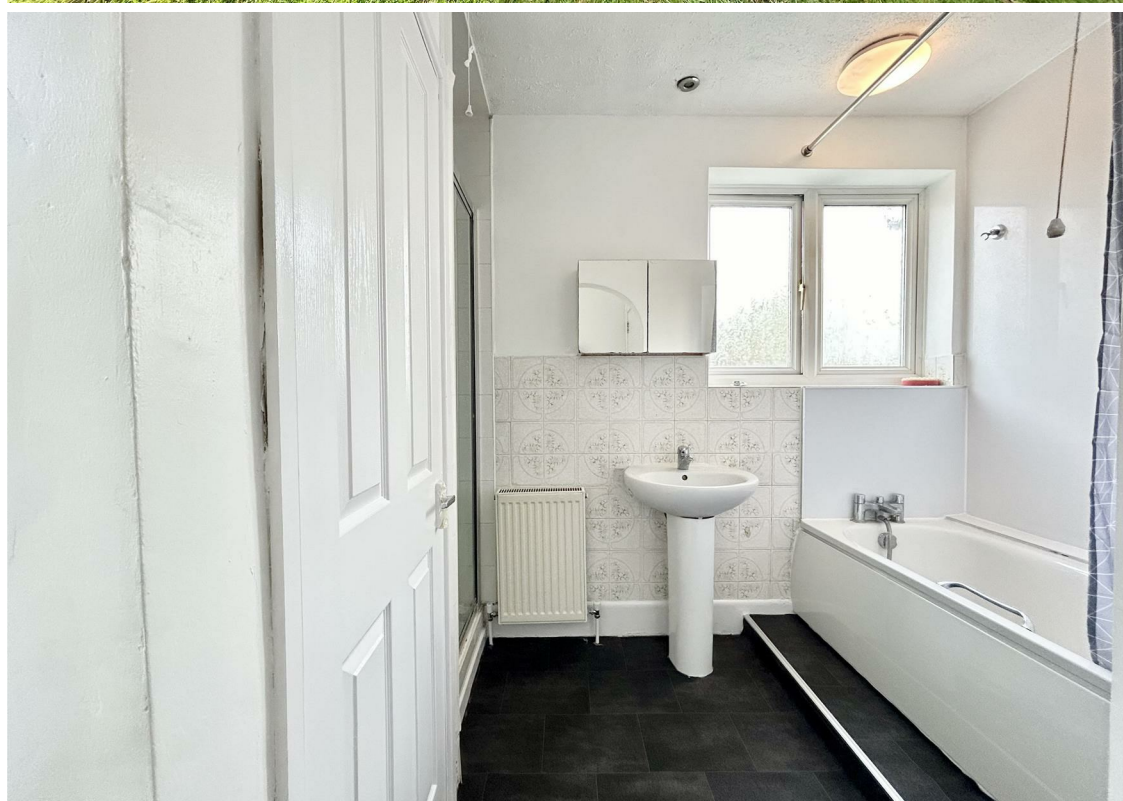

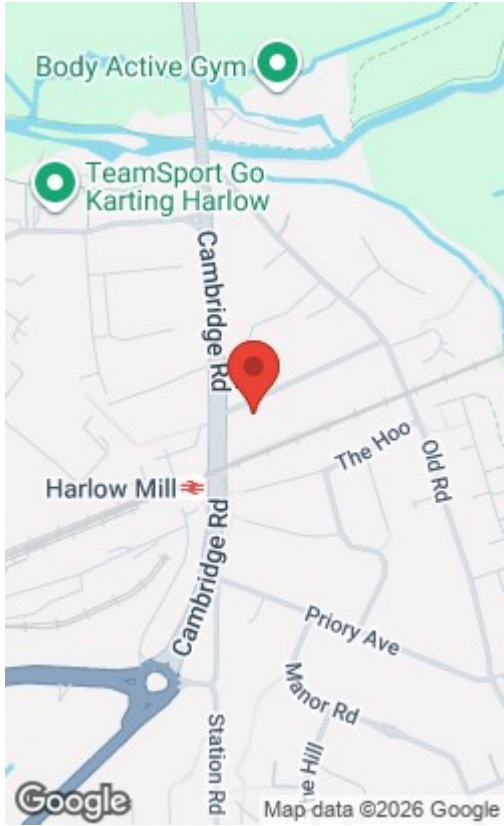
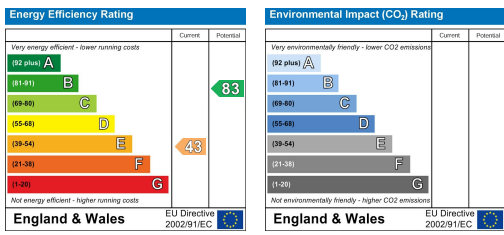

THE PROPERTY MISDESCRIPTIONS ACT 1991. The agent has not tested any apparatus, equipment, fixtures or services and so cannot verify that they are in working order, or fit for the purpose. References to the Tenure of a property are based on information supplied by the vendor. The agent has not had sight of the Title documents. A buyer is advised to obtain verification from their Solicitor or Surveyor. Note: These details are correct at time of going to press.



28 Maidenhead Street, Hertford,
Hertfordshire, SG14 1DR
T: 01992 586570
E:
www.kings-group.net

