



Alexandra Road, CM17 9NU  
Newhall





H 2.25m W 4.25m

H 2.25m W 2.25m

# Alexandra Road, CM17 9NU

AVAILABLE April!

This first floor apartment located in the highly desirable area of Newhall, CM17 on the first floor of a small, secure and contemporary style block.

Boasting excellent sized bedrooms - with wardrobes fitted to the master bedroom, spacious bathroom and open plan kitchen/lounge area fitted with integrated white goods!

The property also benefits from allocated parking, and excellent transport links, including easy access to the M11 and Harlow Town Stations. Perfect for families or professionals, this home is within walking distance of local schools, David Lloyd gym, Harlow business park, shops, and Newhall's vibrant community amenities.

Enquire today to book into our open day!

£1,395 Per Month

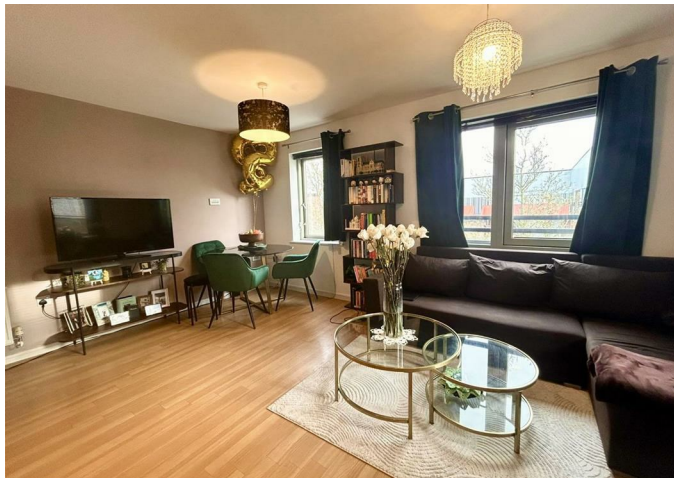

- AVAILABLE APRIL
- EPC Rating C
- Allocated parking
- Excellent public transport links

- Unfurnished with integrated white goods
- Council tax band C
- Enquire to book into our open day!
- Moments walk from local shops









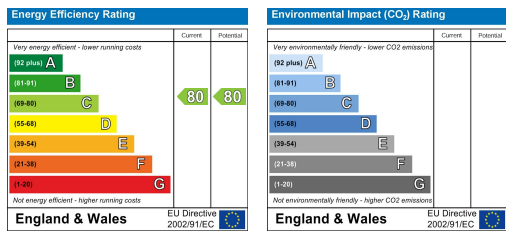

THE PROPERTY MISDESCRIPTIONS ACT 1991. The agent has not tested any apparatus, equipment, fixtures or services and so cannot verify that they are in working order, or fit for the purpose. References to the Tenure of a property are based on information supplied by the vendor. The agent has not had sight of the Title documents. A buyer is advised to obtain verification from their Solicitor or Surveyor. Note: These details are correct at time of going to press.

Unit 4 Church Langley Way, Harlow,  
Essex, CM17 9TE  
T: 01279 450400  
E:  
www.kings-group.net

