



kings
GROUP



www.kings-group.net

248 Hoe Street
Walthamstow E17 3AX
Tel: 020 8521 1122

Fulready Road, Leyton, E10 6DT
£650,000



Porch

Hallway

15'5" x 8'2">6'0">3'2" (4.70m x 2.49m>1.83m>0.97m)

Reception

25'9" x 16'6">11'3" (7.85m x 5.03m>3.43m)

Dinner

10'1" x 10'0" (3.07m x 3.05m)

First Floor Landing

First Floor Bathroom

6'10" x 7'11">5'8" (2.08m x 2.41m>1.73m)

First Floor WC

4'1" x 2'4" (1.24m x 0.71m)

Bedroom One

13'8" x 12'6" (4.17m x 3.81m)

Bedroom Two

13'1" x 10'4" (3.99m x 3.15m)

Bedroom Three

8'2" x 11'7" (2.49m x 3.53m)

Bedroom Four

8'5" x 10'0" (2.57m x 3.05m)

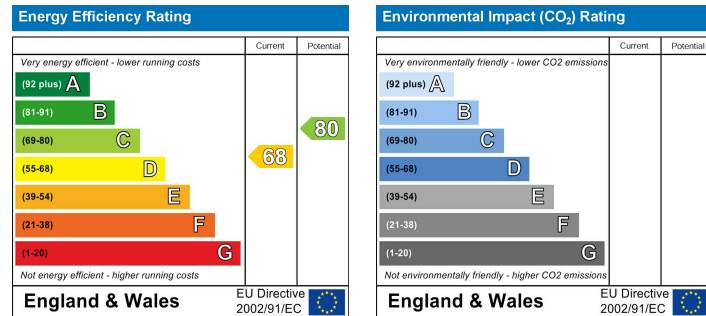



king
GROU

king
GROU

king
GROU

king
GROU



GROUND FLOOR
59.6 sq.m. (642 sq.ft.) approx.

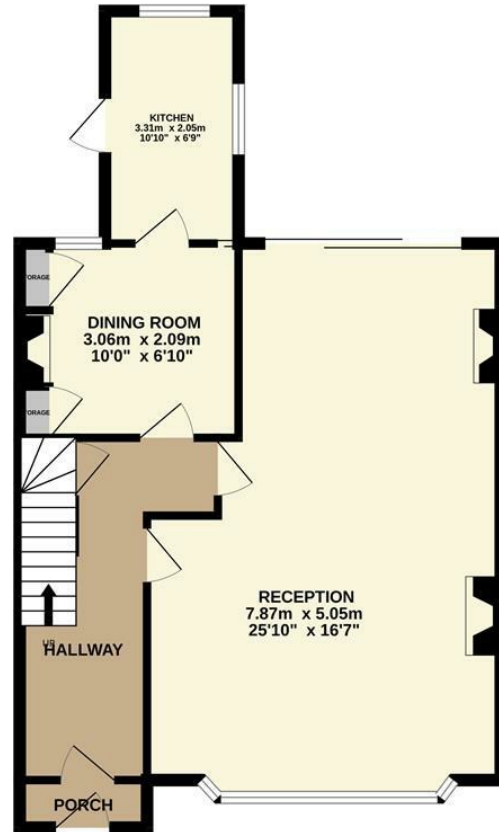

1ST FLOOR
61.5 sq.m. (662 sq.ft.) approx.



TOTAL FLOOR AREA: 121.1 sq.m. (1304 sq.ft.) approx.

Whilst every attempt has been made to ensure the accuracy of the floorplan contained here, measurements of doors, windows, rooms and any other items are approximate and no responsibility is taken for any error, omission or mis-statement. This plan is for illustrative purposes only and should be used as such by any prospective purchaser. The services, systems and appliances shown have not been tested and no guarantee as to their operability or efficiency can be given.
Made with Metropix ©2026

