Dadswood, CM20 1JL
Harlow

kings GROUP

kings
GROUP

Dadswood, CM20 1JL

** MOMENTS FROM PRINCESS ALEXANDRA HOSPITAL & TOWN CENTRE! **

Large 2/3 bedroom apartment - unlike any other in Dadswood available 9th December 2020! This property is offered unfurnished with white goods with an option to keep TV & double bed. 2 excellent size bedrooms with an additional walk through room, 3 piece bathroom suite and large lounge with space for dining! BRAND NEW GREY CARPETS, redecorated throughout, NEW GAS CENTRAL HEATING!

Allocated permit parking, seconds walk into the town centre & bus station, as well as Princess Alexandra Hospital!
Call now to book into our open day on the 9th December!

Please note - this property does NOT hold a HMO license so there will be restrictions on the amount of tenants.

£985

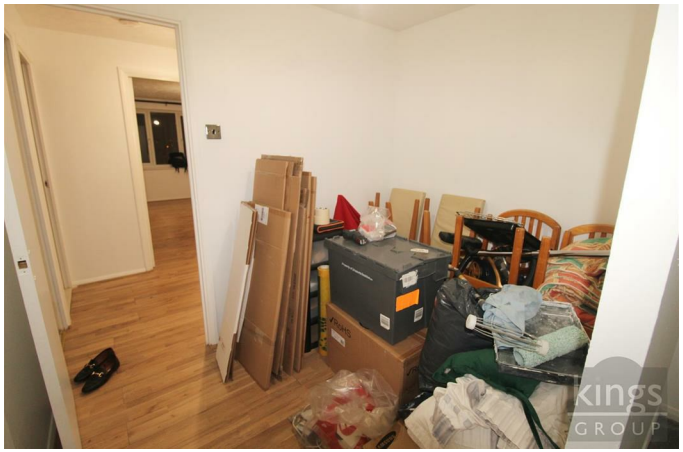

kings
GROUP

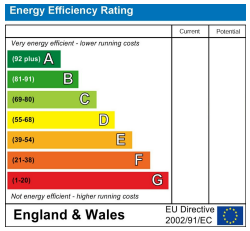

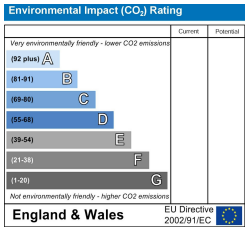

THE PROPERTY MISDESCRIPTIONS ACT 1991. The agent has not tested any apparatus, equipment, fixtures or services and so cannot verify that they are in working order, or fit for the purpose. References to the Tenure of a property are based on information supplied by the vendor. The agent has not had sight of the Title documents. A buyer is advised to obtain verification from their Solicitor or Surveyor. Note: These details are correct at time of going to press.

28 Maidenhead Street, Hertford,
Hertfordshire, SG14 1DR
T: 01992 586570
E:
www.kings-group.net