



# BROOMHILL PROPERTY SHOP

*Your one-hop, property shop*



## 110 Harcourt Road, Crookesmoor, Sheffield, S10 1DJ

### STUDENT ACCOMMODATION

Rent: £117 pp/pw, excluding utilities & council tax

Rent Schedule: Payable in 12 equal Monthly Instalments

Security Deposit: £200 per tenant. Total £1400.00

Bills Package: Unihomes package available for gas, electricity, water, internet & TV licence (optional)

Council Tax: Band C - not applicable for full-time students

EPC Rating: E

### STUDENT ACCOMMODATION

- 7 Double Bedrooms
- 2 Bathrooms & extra W.C
- Private Parking
- Small garden
- Centre of Crookesmoor
- Deposit - £200 per person
- Tenancy Dates: 3rd July 2026 – 30th June 2027
- Rent - £117 pp/pw
- Unihomes Bills package available upon request

**£819 Per Week**

**Available: 3rd July 2026**



T: 0114 266 6693 | E: [admin@broomhillpropertyshop.co.uk](mailto:admin@broomhillpropertyshop.co.uk) | [www.broomhillpropertyshop.co.uk](http://www.broomhillpropertyshop.co.uk)



# BROOMHILL PROPERTY SHOP

*Your one-hop, property shop*

## Ground Floor

Approx. 66.5 sq. metres (715.5 sq. feet)



## First Floor

Approx. 68.0 sq. metres (731.5 sq. feet)

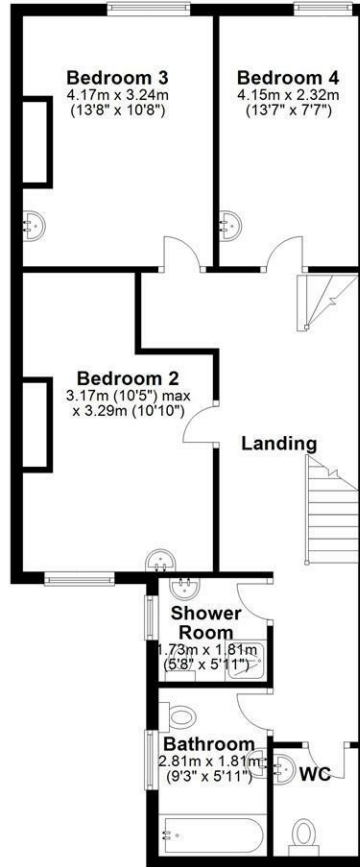

## Second Floor

Approx. 53.9 sq. metres (580.4 sq. feet)

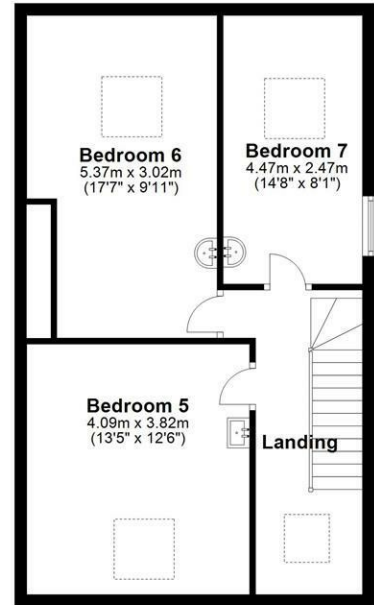

Total area: approx. 188.4 sq. metres (2027.4 sq. feet)

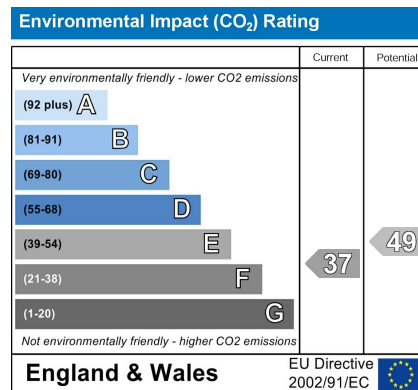
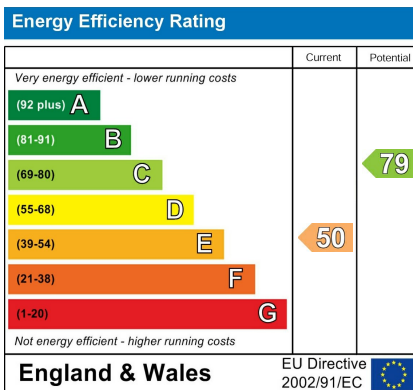

**Broomhill Property Shop**

138 Whitham Road, Sheffield, S10 2SR

T: 0114 266 6693 | F: 0114 266 0095 | E: admin@broomhillpropertyshop.co.uk

W: www.broomhillpropertyshop.co.uk