

Properly[✓]



79

81



4 Somerset Court Lexham Gardens

- Available furnished or unfurnished
- Direct access to 40 ft garden
- Kensington location
- Flexible rental terms
- Three bedrooms
- Remote viewing available
- Newly refurbished
- Prime location
- 4 bathrooms

This large, 1444 sq ft three double duplex bedroom ground and raised ground floor apartment is located perfectly on one of the best roads in Kensington.

The apartment has been fully refurbished to the highest quality with the living space featuring several classic period features as well as traditional high ceilings all blended seamlessly with modern comforts such as engineered wood flooring and up-to-date appliances throughout. The apartment also benefits from direct access to an impressive 40ft garden to the rear, highly sought after and rare in this prime location.

The property is located in Kensington and therefore benefits from the many amenities of Kensington High Street as well as several fantastic bars and restaurants within a five-minute walk. Flexible Rental Terms

£7,583 Per month

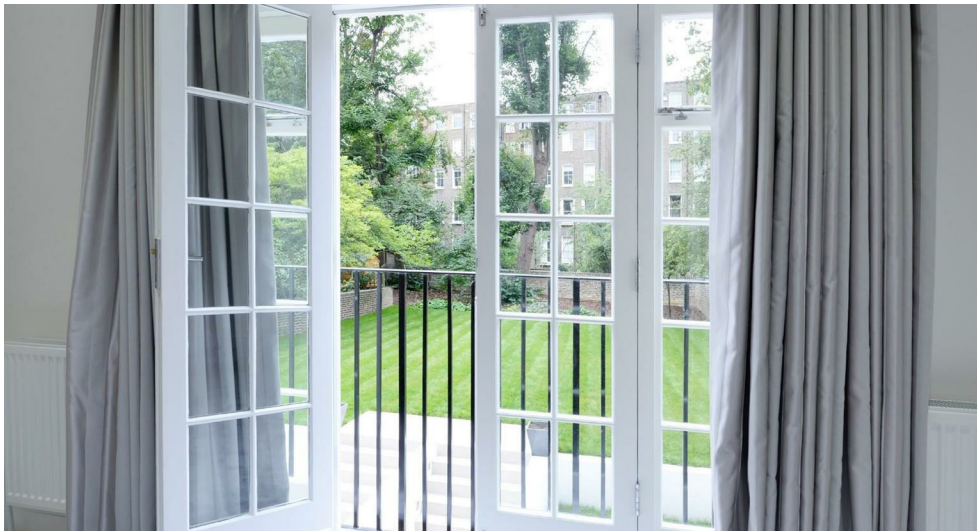

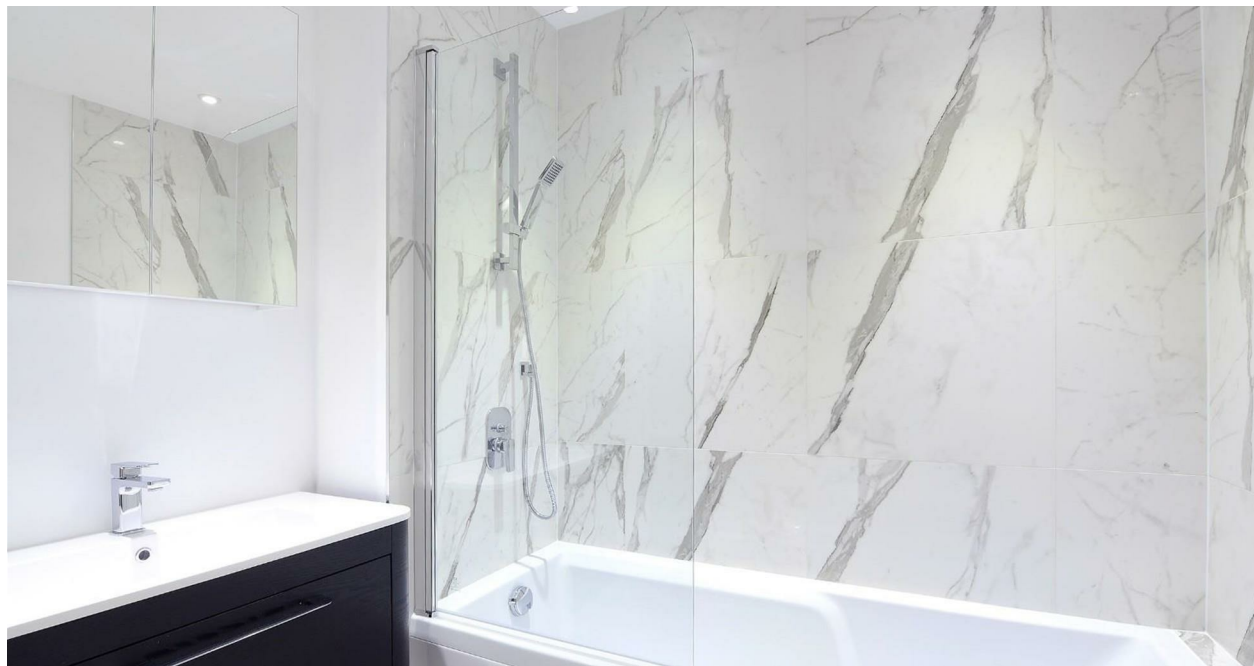



Floor Plans

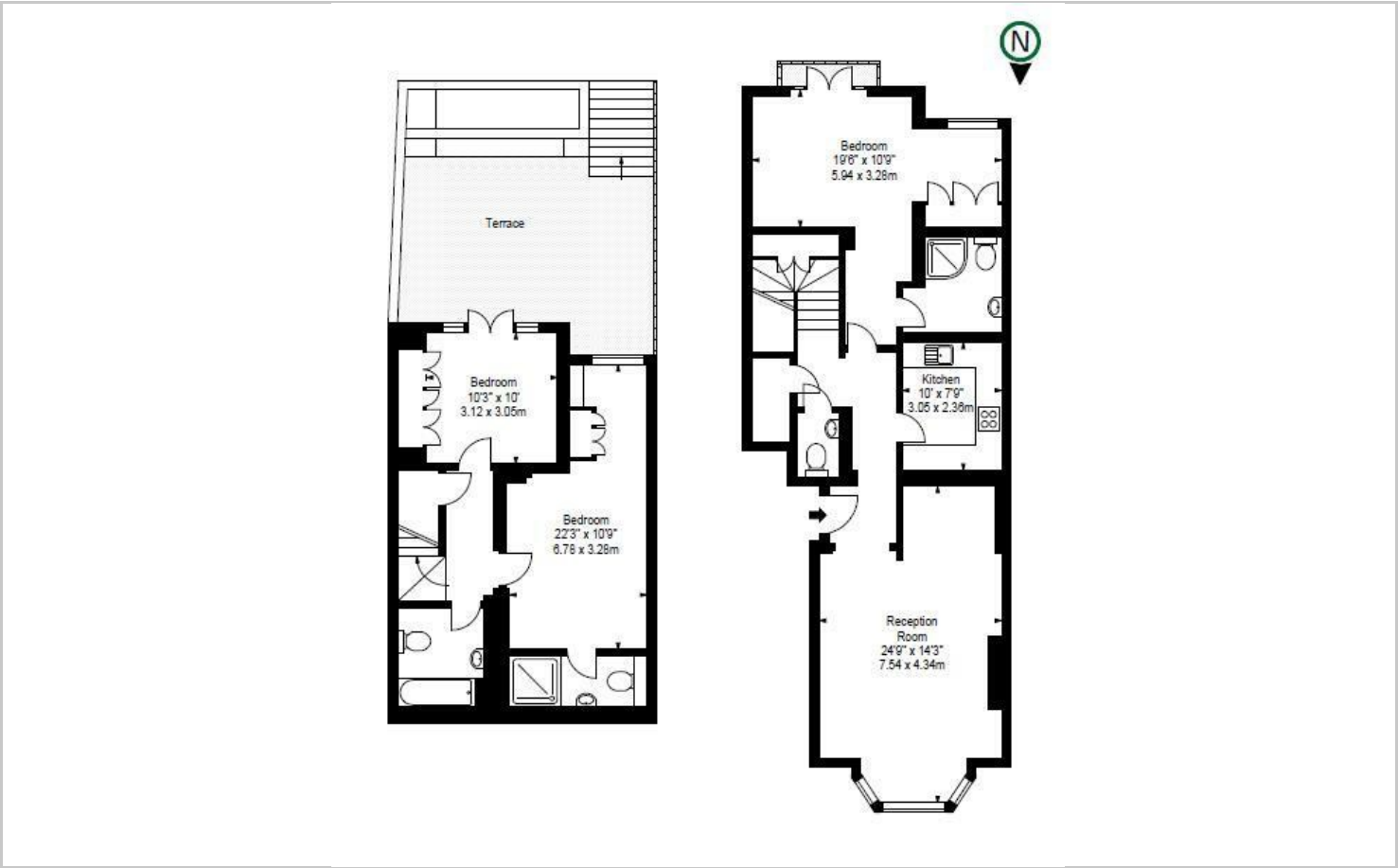

Viewing

Please contact our Properly Office on 0207 459 4400 if you wish to arrange a viewing appointment for this property or require further information.

The particulars are set out as a general outline only for the guidance of intended purchasers or lessees, and do not constitute, any part of a contract. Nothing in these particulars shall be deemed to be a statement that the property is in good structural condition or otherwise nor that any of the services, appliances, equipment or facilities are in good working order. Purchasers should satisfy themselves of this prior to purchasing.

Location Map



Energy Performance Graph

