



7 St. Marys Lane, Hertingfordbury, Hertfordshire, SG14 2LD

£795,000

Sell with us from £995 + VAT



Carnegie

Web: www.carnegieuk.com

Tel: 01707 330373/4

Handside House, Handside Lane,
Welwyn Garden City, Herts AL8 6TA

7 St. Marys Lane, Hertingfordbury, Hertfordshire, SG14 2LD

Potential plot for additional dwelling subject to planning permission A Grade II listed charming 3 bedroom character cottage in the sought after village of Hertingfordbury. Accommodation comprises large eat-in kitchen/breakfast room, living room, utility room, cloakroom and basement. Upstairs are 2 double bedrooms and bathroom with further second floor bedroom. Large patio and enclosed rear garden. Parking for several cars.

Living room 23'5" x 13'10" (7.14m x 4.24m)

Kitchen 15'2" x 11'6" (4.64m x 3.52m)

Dining room 15'2" x 11'8" (4.64m x 3.58m)

Sitting room 10'10" x 9'2" (3.32m x 2.80m)

Boot room 7'8" x 5'8" (2.36m x 1.74m)

Shower room 7'6" x 4'0" (2.31m x 1.22m)

Bedroom 1 15'9" x 10'0" (4.82m x 3.07m)

Bedroom 2 11'5" x 11'4" (3.48m x 3.47m)

Bathroom

Bedroom 3 16'4" x 9'7" (5m x 2.94m)

Cellar 15'0" x 6'7" (4.58m x 2.03m)

Garden

Driveway



Handside House, Handside Lane, Welwyn Garden City, Herts AL8 6TA

Company incorporated in England No. 4713968
VAT No. 745 8368 91



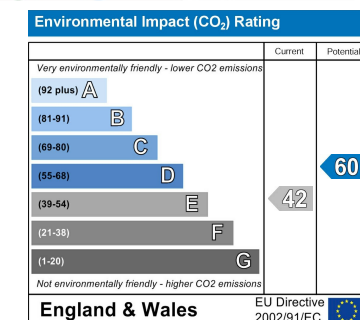
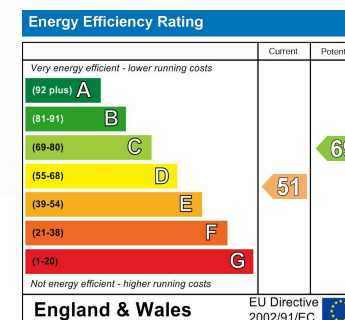
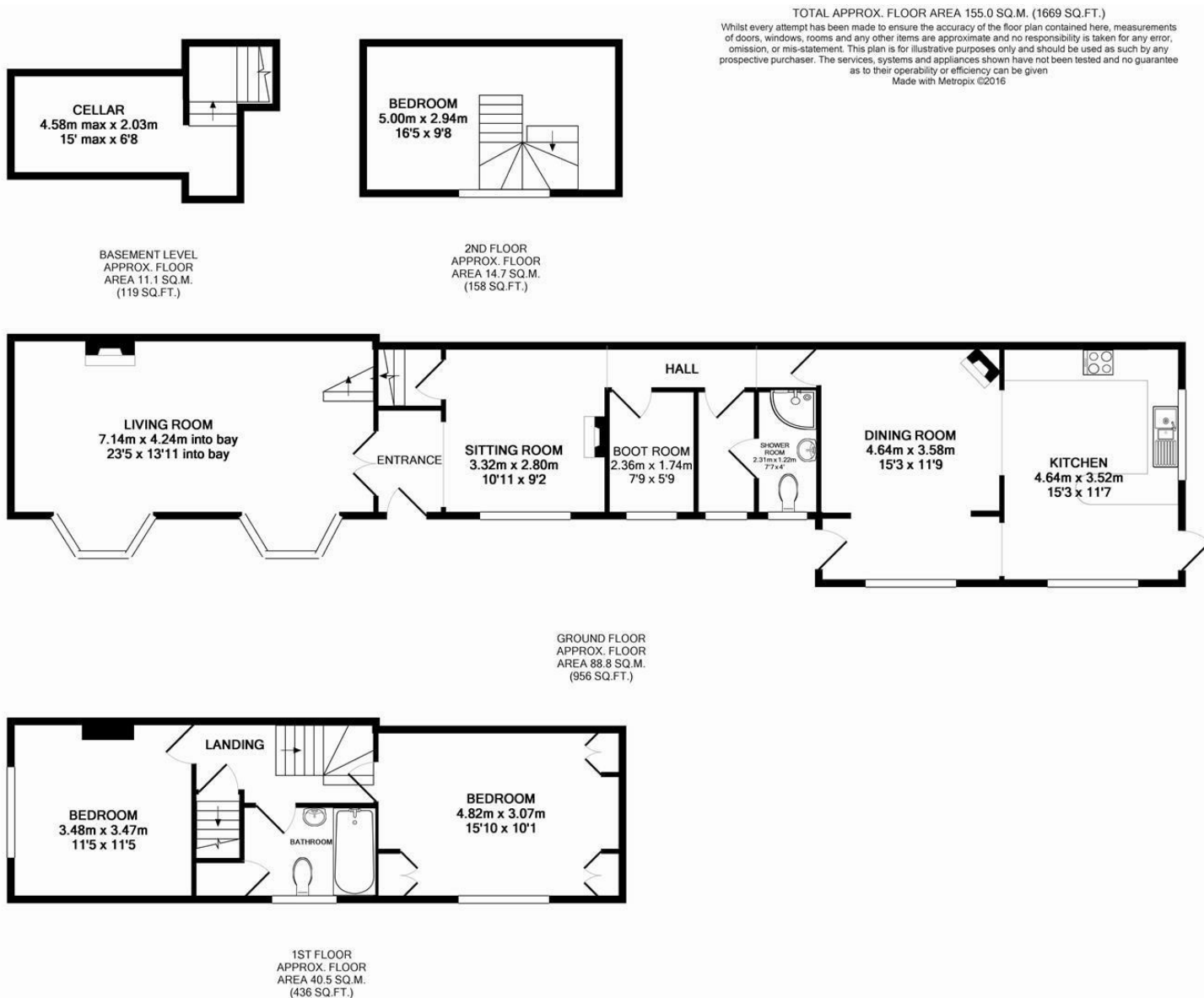

Handside House, Handside Lane, Welwyn Garden City, Herts AL8 6TA

Company incorporated in England No. 4713968
VAT No. 745 8368 91



