

419a Chertsey Road, Whitton, Middlesex TW2 6LS



Offers In The Region Of £367,500 Leasehold



A BRIGHT AND TRULY SPACIOUS FIRST FLOOR MAISONETTE PROVIDING TWO DOUBLE BEDROOMED ACCOMMODATION WITH LARGE LIVING ROOM, KITCHEN/DINER AND PRIVATE REAR GARDEN IN A CONVENIENT LOCATION CLOSE TO WHITTON HIGH STREET AND STATION

419a Chertsey Road, Whitton, Middlesex TW2 6LS

FOR SALE:

This very spacious first floor maisonette is presented in excellent decorative condition and features a large living room, separate good size fitted kitchen/diner, two double bedrooms and bathroom/wc with white suite. There are internal stairs from the landing leading to a private secluded rear garden. Benefits include gas central heating and double glazing, a viewing is highly recommended to appreciate this spacious and well presented home which would make an ideal first time or investment purchase.

LOCATION

Whitton town centre is just a short walk away with its comprehensive range of shops, cafes, restaurants and station which offers a fast and frequent service to London Waterloo. The A316 provides good access though to Richmond and London in one direction and the southwest, M3 & M25 in the other.

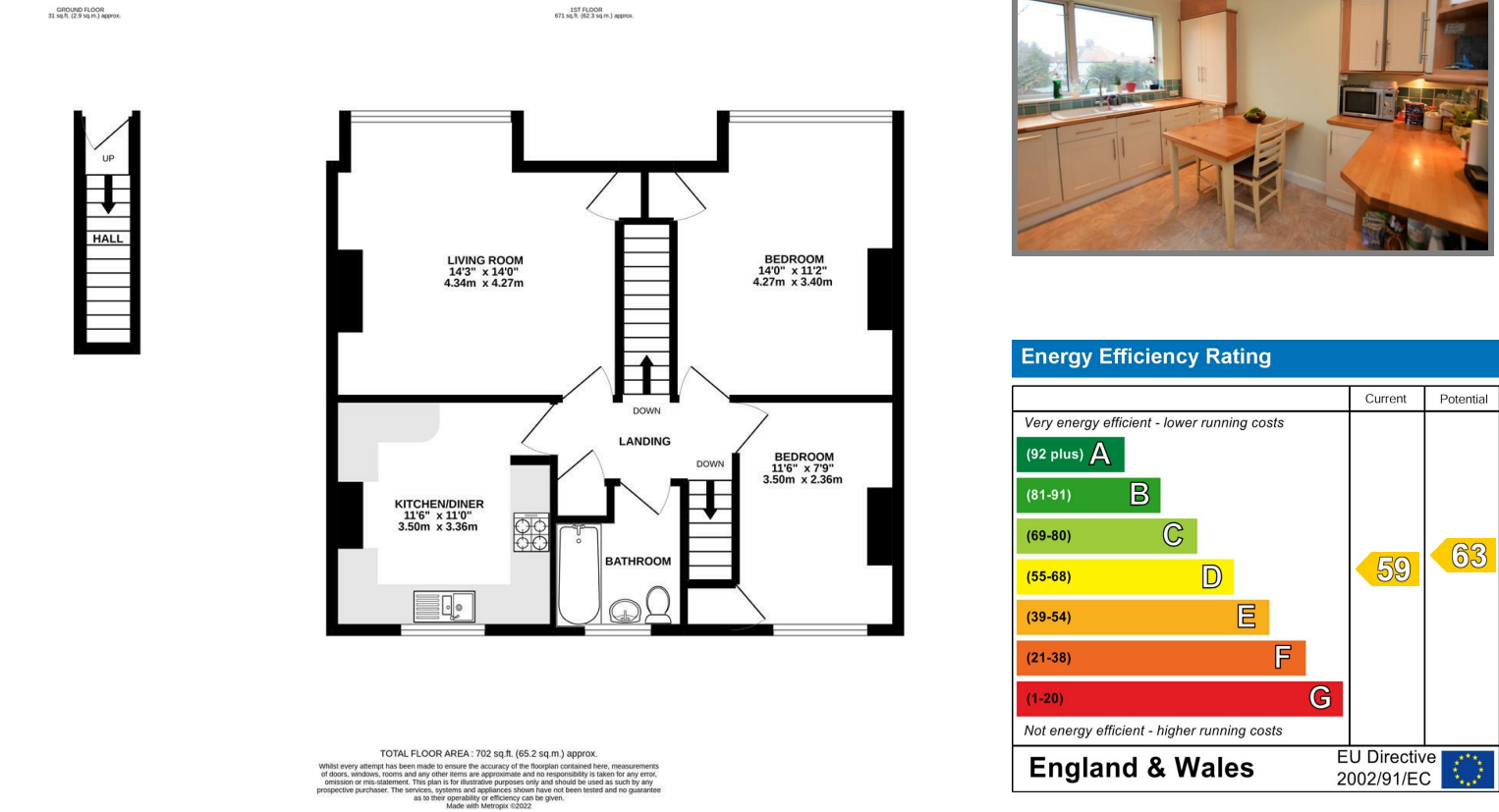
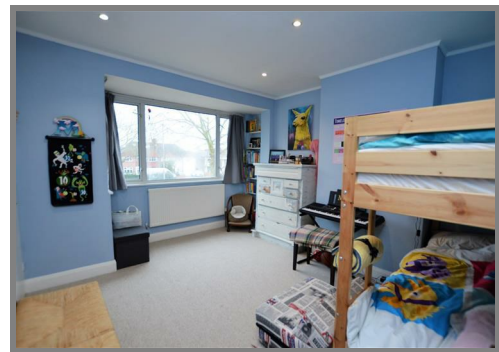

It is our aim to provide particulars that are both accurate and reliable but they are not guaranteed and would not form part of any offer or contract. Please contact us if you require clarification and we would be happy to assist. Please also note that the appliances and heating system have not been tested and therefore, no warranties can be given as to their condition.