

349 Whitton Dene, Isleworth, London TW7 7NE



Offers In The Region Of £560,000 Freehold



A GOOD SIZE FAMILY HOME WITH THREE BEDROOMS AND A SPACIOUS LOUNGE/DINER, THE PRESENTATION IS GREAT THROUGHOUT AND THE GARDEN IS A PARTICULAR FEATURE, WITH A DECENT LAWNED AREA AND PATIO TO ENJOY THE SUNSHINE FROM, WITH A SOUGHT AFTER SOUTHERLY ASPECT AND A LARGE GARAGE TO THE REAR. CONVENIENTLY LOCATED ON THE HOUNSLOW, ISLEWORTH AND WHITTON BORDERS.

349 Whitton Dene, Isleworth, London TW7 7NE

FOR SALE:

A well kept three bedroom family semi detached home, with good accommodation throughout, featuring a through lounge diner, a modern kitchen and bathroom and two large double bedrooms, both with fitted wardrobes and storage, as well as a third single bedroom. The heating is gas fired to radiators and there is double glazing.

OUTSIDE: To the front the garden is attractively finished in brick paving, there is a shared side access leading to the rear. The rear garden is very well laid out with a patio area immediately to the rear of the house, which takes full advantage of the southerly aspect. There are well kept borders and beds with a good size lawned area and further patio in front of the large garage which measures approx 18ft x 19ft and has light and power.

LOCATION:

Our clients home is located on Whitton Dene close to the junction of Hall Road, this makes it ideally positioned for Twickenham, Whitton and Hounslow town center's. The area is well served by local schools and sports and leisure facilities.

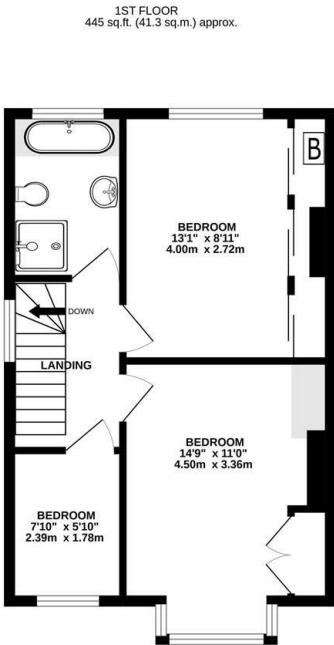
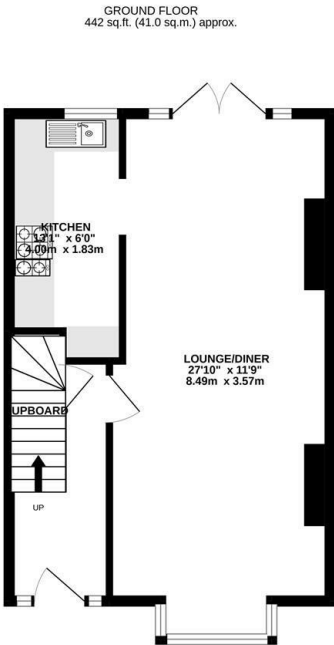

TOTAL FLOOR AREA : 887 sq.ft. (82.4 sq.m.) approx.

Whilst every attempt has been made to ensure the accuracy of the floorplan contained here, measurements of doors, windows, rooms and any other items are approximate and no responsibility is taken for any error, omission or mis-statement. This plan is for illustrative purposes only and should be used as such by any prospective purchaser. The services, systems and appliances shown have not been tested and no guarantee as to their operability or efficiency can be given.

Made with Metrepro ©2022

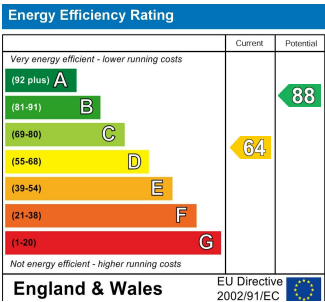

It is our aim to provide particulars that are both accurate and reliable but they are not guaranteed and would not form part of any offer or contract. Please contact us if you require clarification and we would be happy to assist. Please also note that the appliances and heating system have not been tested and therefore, no warranties can be given as to their condition.