



Selbon

Residential sales & lettings

Albert Street, Fleet,
Hampshire, GU51 3RP

Guide price £375,000 Freehold



01252 979300
Selbonproperty.co.uk

- Close Proximity of Fleet Town Centre
- Ideal First Time Purchase
- Living/Dining Room
- Enclosed Rear Garden
- Finished to a High Standard
- Close Proximity of Fleet Train Station
- Ideal Investment Property
- Two Bathrooms
- Allocated Parking
- Ample Storage

Selbon estate agents are delighted to offer to the market this two-bedroom semi-detached home which is conveniently located in Fleet town centre. Benefits to this property include allocated parking, two bathrooms, an enclosed rear garden and this home would make an ideal first-time purchase or investment property.

Accommodation comprises of the entrance hall which opens into the living/dining room which offers laminate wood effect flooring, understairs storage and a set of French doors which open into the rear garden. The kitchen has been finished to a high standard and offers range of units, work surfaces, integrated appliances and plenty of storage. The accommodation is finished with the downstairs W.C.

The first floor offers two bedrooms with both rooms offering built in wardrobes. The main bedroom offers ensuite shower room and the accommodation is finished with the family bathroom which offers a toilet, sink and bath with shower overhead.

Outside the low maintenance rear garden is enclosed by wood panel fencing and offers side access to Albert Street. At the front the property offers two allocated parking spaces.

The property further benefits from solar panels, electric radiators with individual thermostats and double-glazed windows.

The home is within close proximity of Fleet town centre is a short drive with an array of shops, bars and restaurants. There is easy access to walking, running and cycling routes including Velmead woods, Basingbourne Woods and the Basingstoke canal. Local amenities can also be found at Linkway including Richmond doctors' surgery. Fleet mainline railway station and access to the M3 are a short drive away.

For those who enjoy the outdoors life or exercise, the hart leisure centre is a short distance away and there are excellent walking, running and cycling routes including the Basingstoke canal, Edenbrook country park and Fleet pond.

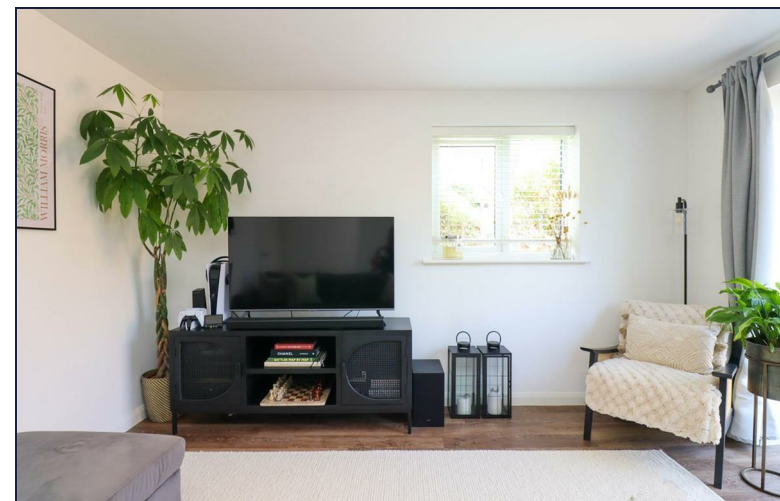







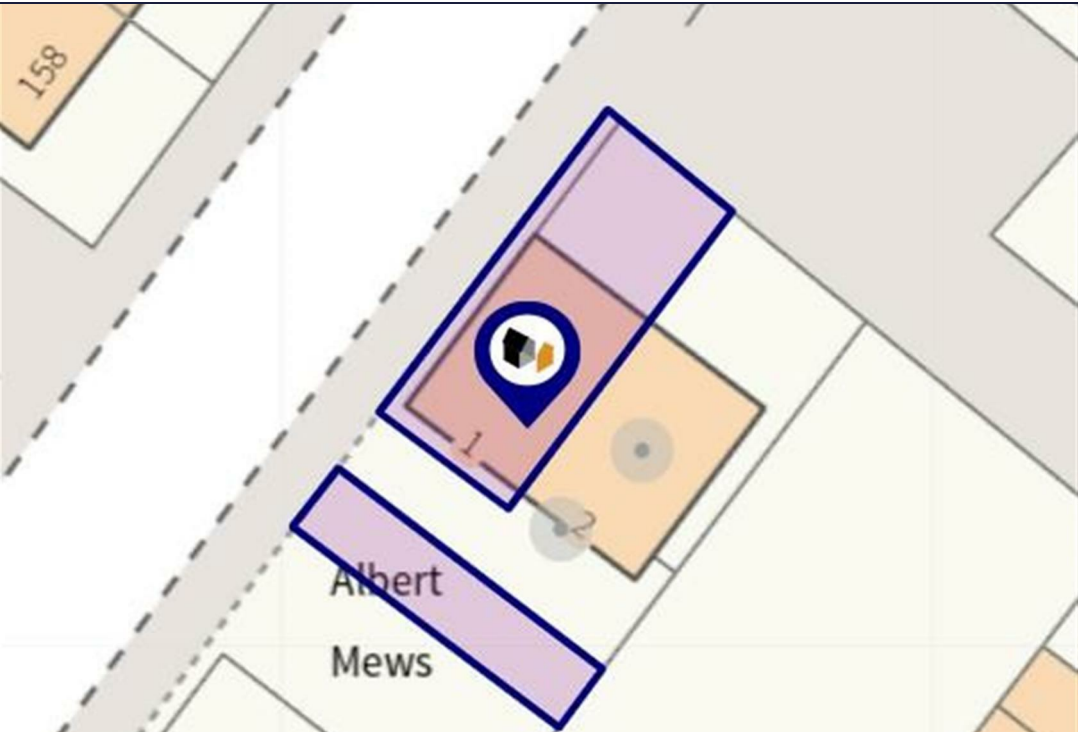



Floor Plans

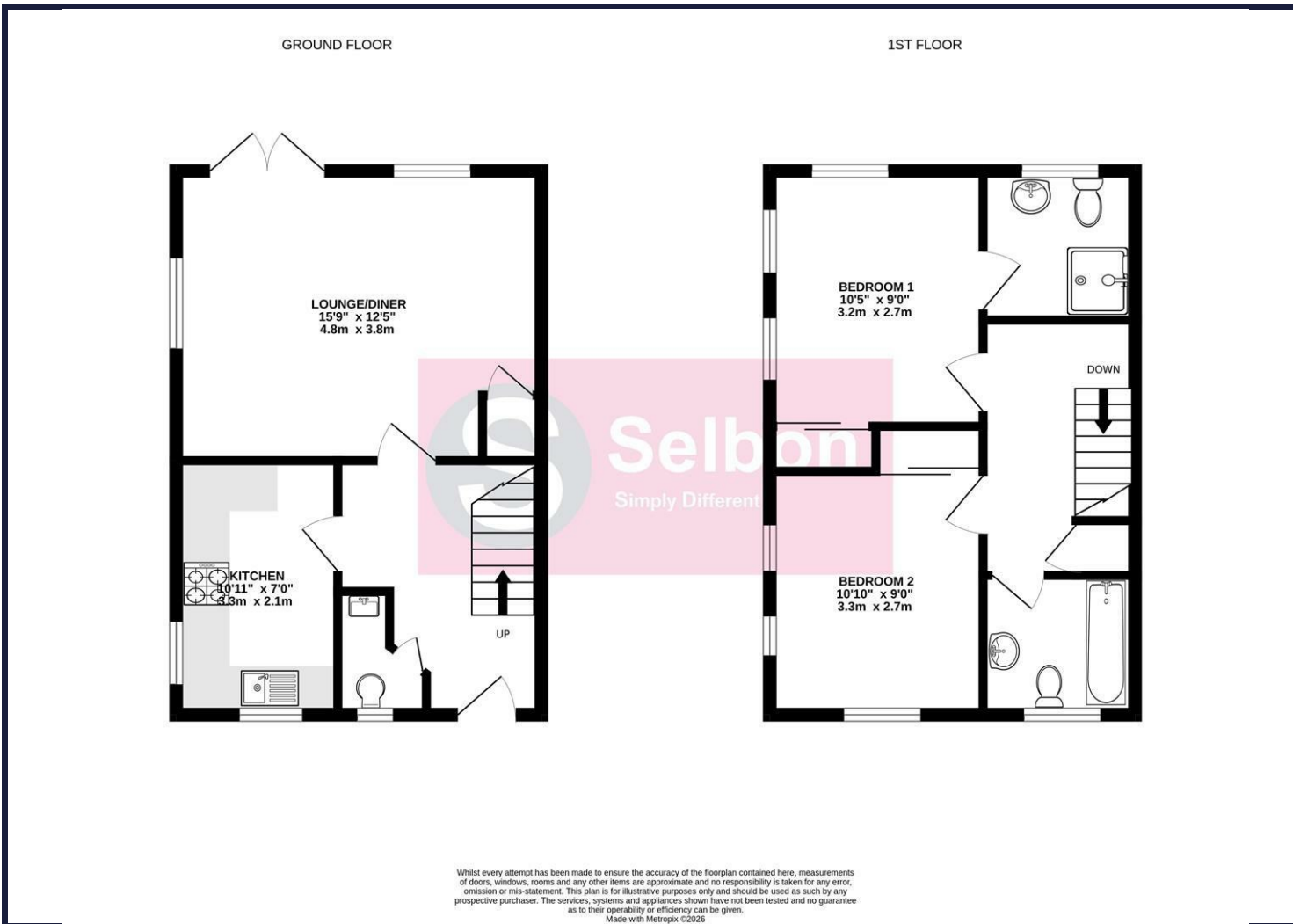

Area Map

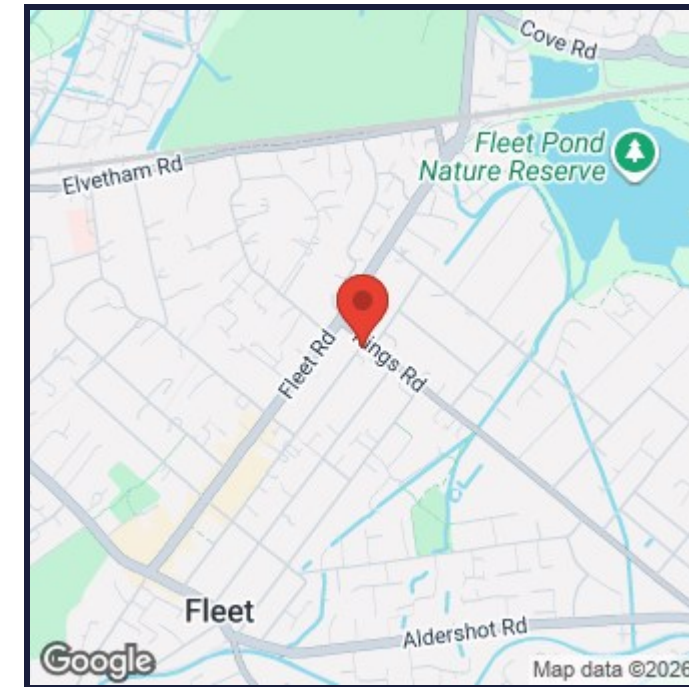

Energy Performance Graph

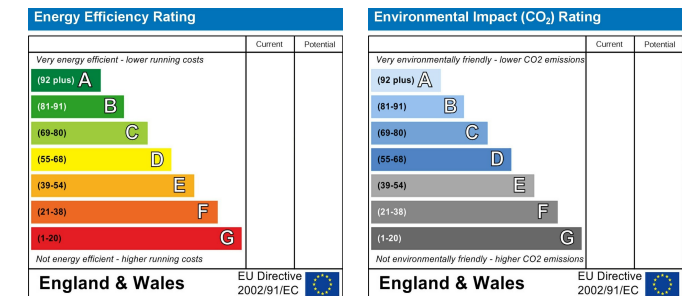

Viewing

For further information on this property or to arrange a viewing please contact Selbon Estate Agents on 01252 979300

We give notice that these particulars are produced in good faith and in accordance with the Digital Markets, Competition and Consumers Act 2024 (DMCC Act). They are set out as a general guide only and do not constitute any part of a contract or warranty whatsoever. Intending purchasers should not rely on them as statements of representation of fact, but must satisfy themselves by inspection or otherwise as to their accuracy. No person in the employment of Selbon has any authority to make or give any representation or warranty whatever in relation to the property. A detailed survey has not been carried out nor have the services, heating systems, appliances or specific fittings been tested. Any photograph incorporated within these particulars shows only certain parts of the property and it must not be assumed that any contents or fixtures and fittings shown in the photographs are either included with the property or indeed remain in it. Room sizes shown and any floor plans should not be relied upon for carpets and furnishings. If there is any point which is of particular importance to you we will be pleased to check the information for you and confirm that the property remains available. This is particularly important if you are contemplating travelling some distance to view the property.

Council Tax Band: D

Selbon Property Services Ltd

Registered Office, 16 Levignen Close, Church Crookham, Fleet, Hampshire, GU52 0TW

Company Registration Number: 12108205 VAT Number: 370 7956 65

Tel: 01252 979300 Email: sales@selbonproperty.co.uk