



**6 St Johns Wood Road, St John's Wood**  
**London NW8 8RE**  
**Asking price £5,495,000 Freehold**





A beautifully presented Grade II listed end of terrace period house comprising 4,227 sq ft (392 sq mtrs). The property offers an abundance of family living space as well as offering wonderful bedroom accommodation throughout the house.

Further benefits include a south westerly facing garden. Located opposite the junction of Hamilton Terrace, St John's Wood Road is only moments walk to the amenities of Little Venice and St John's Wood High Street as well as St John's Wood (Jubilee Line) and Warwick Avenue (Bakerloo Line) Underground Stations.





# 6 St.Johns Wood Road, London NW8

Approximate Gross Internal Area:  
House - 392.7 sq.mts. / 4227 sq.ft.  
(not including reduced height area,  
below 1.5m - denoted with dashed line)  
Vaults - 8.2 sq.mts. / 88 sq.ft.  
Garage - 20.4 sq.mts. / 220 sq.ft.  
Reduced height area - 8.7 sq.mts. / 94 sq.ft.

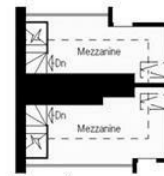
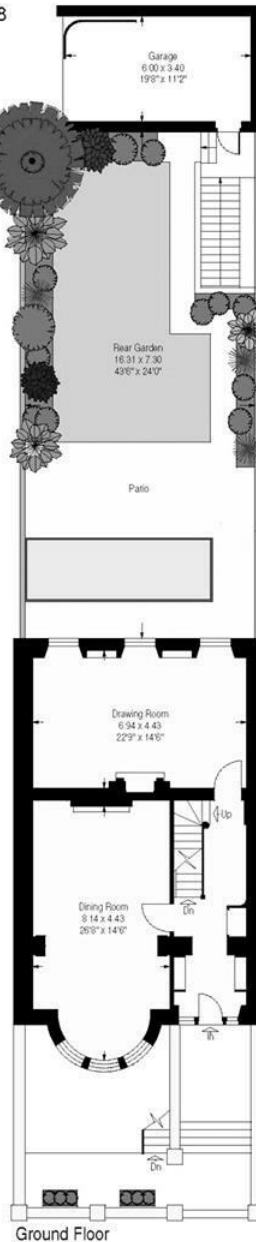

Mezzanine

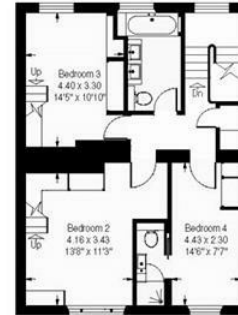

Second Floor



First Floor

Energy Efficiency Rating		
	Current	Potential
Very energy efficient - lower running costs		
(92 plus) <b>A</b>		
(81-91) <b>B</b>		
(69-80) <b>C</b>		
(55-68) <b>D</b>		
(39-54) <b>E</b>		
(21-38) <b>F</b>		
(1-20) <b>G</b>		
Not energy efficient - higher running costs		
England & Wales		EU Directive 2002/91/EC
Environmental Impact (CO <sub>2</sub> ) Rating		
	Current	Potential
Very environmentally friendly - lower CO <sub>2</sub> emissions		
(92 plus) <b>A</b>		
(81-91) <b>B</b>		
(69-80) <b>C</b>		
(55-68) <b>D</b>		
(39-54) <b>E</b>		
(21-38) <b>F</b>		
(1-20) <b>G</b>		
Not environmentally friendly - higher CO <sub>2</sub> emissions		
England & Wales		EU Directive 2002/91/EC

MISREPRESENTATION ACT 1967 Ian Green Residential for themselves and for the vendors and lessors of the above property(ies), whose agents they are, give notice that:- (1) These particulars are intended only as a guide to prospective purchasers or lessors to enable them to decide whether to make further enquiries with a view to taking up negotiations. They do not constitute, nor constitute any part of an offer or contract. (2) All statements contained on these particulars as to this (these) property (ies) are made without responsibility on the part of Ian Green Residential or the vendors or the lessors. (3) None of the statements contained in these particulars as to this (these) property (ies) are to be relied upon as statements or representations of fact, nor should they be relied upon for any purpose whatever. Accordingly, neither their accuracy nor the continued availability of the property (ies) is in any way guaranteed and they are furnished on the express understanding that neither Ian Green Residential nor the vendor or lessor are to be or become under any liability or claim in respect of their contents. (4) The vendor or lessor does not hereby make or give nor do Ian Green Residential have any authority to make or give any representation or warranty whatsoever as regards to the property (ies) or otherwise. (5) Any intended purchaser or tenants must satisfy themselves by inspection or otherwise as to the correctness or each of the statements contained in these particulars. (6) In the event of the agents supplying any further information or expressing any opinion to a prospective purchaser or lessor whether oral or in writing such information or expression of opinion must be treated as given on the same basis as these particulars.

28 De Walden House, Allitsen Road, London, NW8 7BA

Tel: +44 (0)207 586 1000

ian@iangreenresidential.com

www.iangreenresidential.com

**IAN GREEN**  
RESIDENTIAL



