

1 Eden Close

Wilmslow, Cheshire, SK9 6BG



mosley jarman



**1 Eden Close, Wilmslow, Cheshire,
SK9 6BG**

Offers In The Region Of

£375.000

The accommodation comprises a spacious enclosed entrance porch leading into a welcoming hallway. The living room features dual-aspect windows, allowing for plenty of natural light, and is centred around an electric fire with a stone mantle and hearth.

The newly refurbished kitchen has been fitted with modern white high-gloss units and laminate flooring, with space provided for a fridge freezer and washing machine.

On the ground floor, there is a generous double bedroom with a re-fitted en-suite shower room, which includes contemporary white sanitary ware, a glass shower enclosure, and Mira shower fittings.

Upstairs, the first floor opens to a landing with built-in storage along one wall, offering excellent additional space. There is a second double bedroom and a spacious main bathroom, fitted with white sanitary ware, including a bath with mixer tap shower fittings.

The property benefits from double glazing and gas-fired central heating, serviced by a Worcester Bosch combination boiler.

- Two double bedroom two bathroom (one en-suite) dormer bungalow
- Well presented accommodation
- York Stone paved driveway and storage garage
- Private enclosed rear garden
- Cul-de-sac location off Moor Lane in South Wilmslow
- Double glazed and gas fired central heating (run by a Worcester Boiler)
- EPC rating – C
- Council Tax Band - C
- Freehold



The Grounds & Gardens

A York stone driveway to the front and side provides off road parking and leads to a storage garage to the rear (with light and power 12'1 x 8'3). There is an established garden to the front and landscaped and there is an enclosed garden to the rear.

The Location

The property is situated in a cul-de-sac location off Moor Lane in a popular south Wilmslow location.

Important Information

Council Tax Band: C

EPC grade: C

Heating: Gas, Electric, Water

Mains: Gas (radiators)

Flood Risk*: Very low risk of flooding from rivers & seas. Very low risk of surface water flooding.

Broadband**: Superfast Fibre Broadband available at the property. (FTTC/Fibre To The Cabinet).

Mobile Coverage**: Mobile coverage with all main providers (Three, Vodafone, (EE & O2 limited)).

Parking: Off road parking to the front of the property.

Rights of Way & Restrictive Covenants: To be confirmed

Accessibility: To be confirmed

Tenure: Freehold

* Information provided by GOV.UK

**Information provided by Ofcom checker.

The information isn't guaranteed. Mosley Jarman take no responsibility for inaccuracies and advise potential buyers to do their own checks before committing to purchase.

Postcode: **SK9 6BG**

What 3 Words: **yoga.leaps.cared**

Council Tax Band: **C**

EPC Rating: **C**

Tenure: **Freehold**

GROUND FLOOR
500 sq.ft. (46.4 sq.m.) approx.

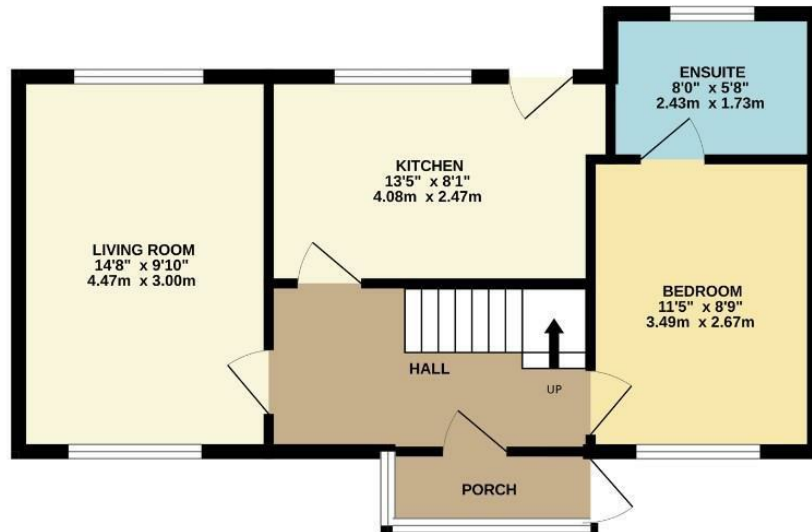

1ST FLOOR
305 sq.ft. (28.4 sq.m.) approx.

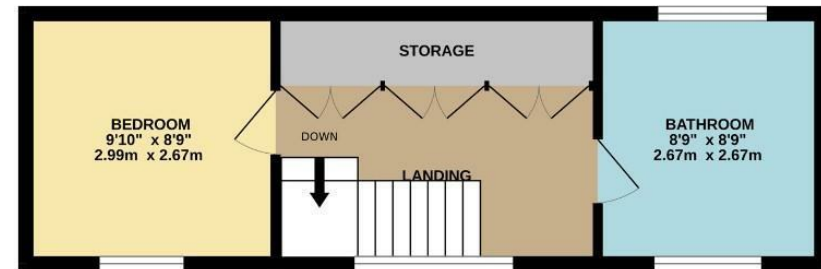

TOTAL FLOOR AREA : 805 sq.ft. (74.8 sq.m.) approx.

Whilst every attempt has been made to ensure the accuracy of the floorplan contained here, measurements of doors, windows, rooms and any other items are approximate and no responsibility is taken for any error, omission or mis-statement. This plan is for illustrative purposes only and should be used as such by any prospective purchaser. The services, systems and appliances shown have not been tested and no guarantee as to their operability or efficiency can be given.
Made with Metropix ©2024

44 Alderley Road, Wilmslow, Cheshire, SK9 1NY

Email: wilmslow@mosleyjarman.co.uk

T: 01625 444899
www.mosleyjarman.co.uk

mosley jarman

PROPERTY MISDESCRIPTIONS ACT 1991: The Agents has not tested any apparatus, equipment, fixtures and fittings, or services, so cannot verify that they are in working order or fit for the purpose. The buyer is advised to obtain verification from his or her Professional Buyer. References to the Tenure of the property are based on information supplied by the Vendor. The agents have not had sight of the title documents. The buyer is advised to obtain verification from their Solicitor. You are advised to check the availability of any property before travelling any distance to view.