



17 Christmas Steps, Bristol, BS1 5BS
Guide Price £300,000

GOODMAN
& LILLEY



THE INDEPENDENT SALES, LETTINGS & LAND AGENTS

A wonderful opportunity to purchase a mixed commercial/residential property. This characterful property boasts a current art store and further living accommodation. A quirky and exciting opportunity.

- Currently 88 years unexpired on the lease with rights to renew to 125 years.

Situated in the historic and landmark Bristol location of Christmas Steps., between Colston Street and Lewins Mead. The location is a busy and bustling area for footfall with proximity to Bristol City Centre and Broadmead with all the attractions that the a central location provides.

Commercial Shop

Currently tenanted to a Art shop. The premises is currently rented for £550 per month on a 6 month rolling licence

Living Accommodation

This is currently rented for £1900 per month

Ground Floor

The living area on the ground floor - the seating area opens to a kitchen complete with gas hob and electric oven, fridge, freezer, washer dryer and a range of base and wall units and shelving providing ample storage. Stairs lead up to the first floor.

First Floor

On the first floor is bedroom one which overlooks the front of the property. Also there is a bathroom with WC,, basin and shower over bath.

Second Floor

On the top floor are two further good sized double bedrooms.

Lease Info

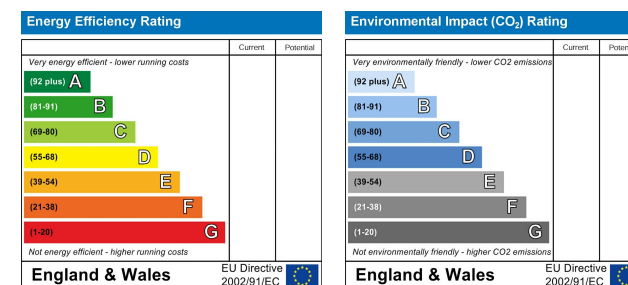

Bristol

156 Henleaze Road, Henleaze

Bristol, BS9 4NB

0117 213 0777

www.goodmanlilley.co.uk



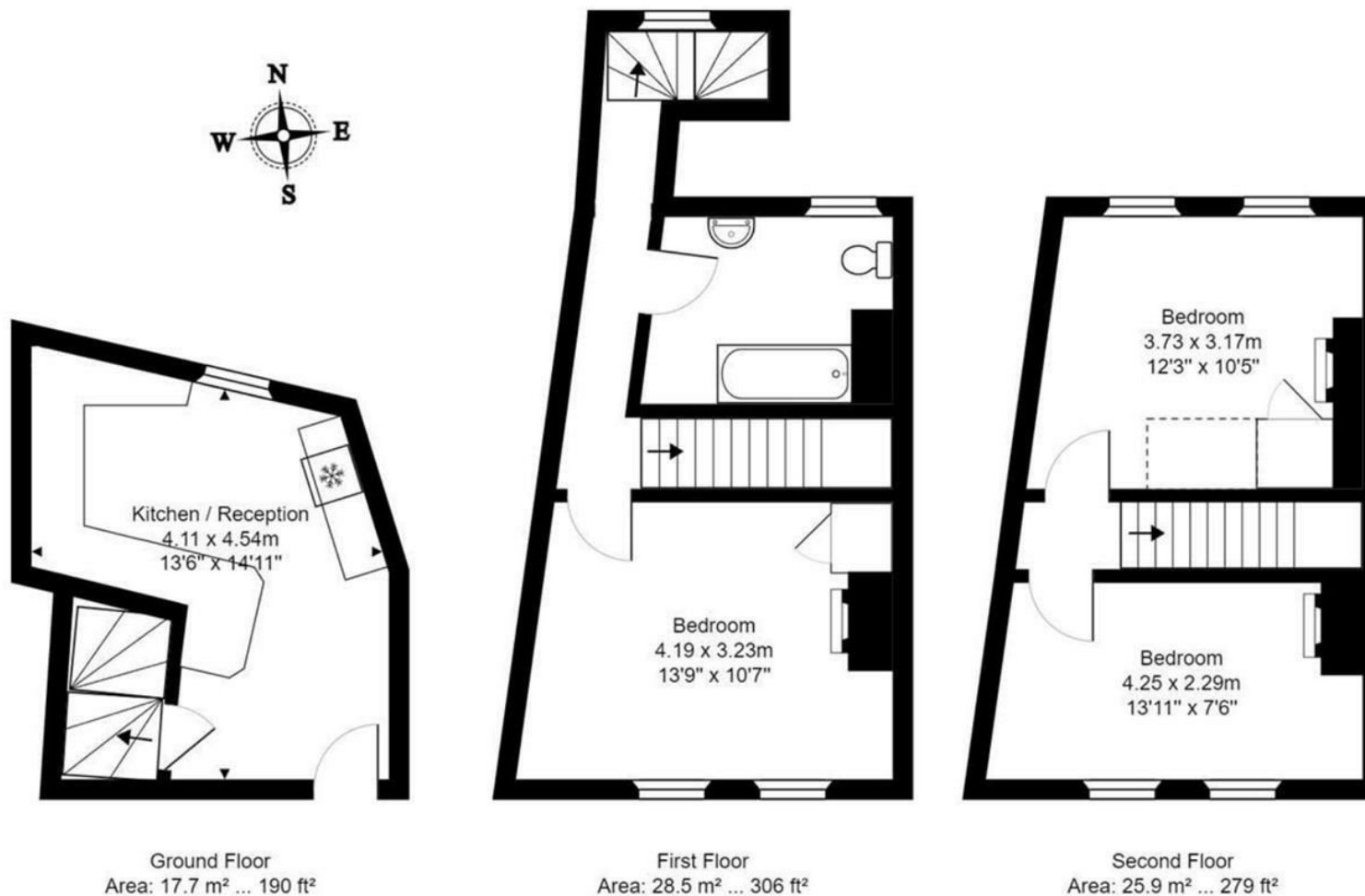

All measurements of walls, doors, windows, fittings and appliances, their size and locations are approximate and cannot be regarded as being an accurate representation neither by the vendor nor their agent.
www.inovusproperty.co.uk



These particulars are for general guidance only. They do not form or constitute any part of an offer or contract. Goodman & Lilley has not carried out structural surveys of the property. The services, appliances or specific fittings mentioned in these details have not been tested. Every attempt is made to ensure accuracy, however all photographs, measurements, floor plans and distances are for illustrative purposes only. They must not be relied upon when purchasing carpets and or other fixtures and fittings. Lease details, service charges and ground rents are given as a guide only. They should be checked and confirmed by a licensed solicitor prior to exchange of contracts. The copyright of all details, photographs and floor plans remain exclusive to Goodman & Lilley.