



15 Herbert Gardens

Farmborough, Bath, BA2 0FE

£1,600 Per Month



Nestled in the charming area of Herbert Gardens, Farmborough, Bath, this delightful mid-terrace house presents an ideal opportunity for families or individuals seeking a spacious and comfortable living environment. The property features four well-proportioned bedrooms, including a master suite with an ensuite bathroom, ensuring privacy and convenience. Additionally, a downstairs WC enhances the practicality of the layout.

At the heart of the home lies a generous kitchen diner, designed to be both functional and inviting, making it the perfect space for family meals and entertaining guests. The family bathroom is conveniently located to serve the remaining bedrooms, further adding to the home's suitability for everyday living.

Outside, the property boasts a lovely garden, providing a serene space to enjoy the fresh air or host summer gatherings with friends and family. For those with vehicles, there is parking available for one car, adding to the convenience of this well-situated residence.

Herbert Gardens is a peaceful location, yet it remains within easy reach of local amenities and the stunning countryside that Bath is renowned for. This property offers a wonderful opportunity to settle in a friendly community while enjoying the comforts of a modern family home. Do not miss the chance to make this lovely house your new home.

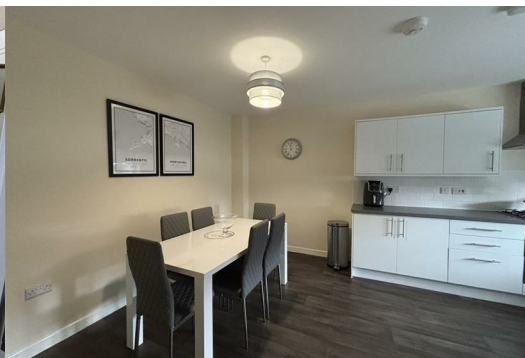

Area Map



Floor Plans



Energy Efficiency Graph

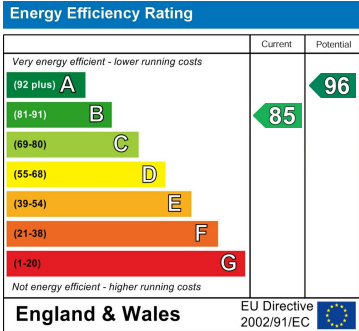

These particulars, whilst believed to be accurate are set out as a general outline only for guidance and do not constitute any part of an offer or contract. Intending purchasers should not rely on them as statements of representation of fact, but must satisfy themselves by inspection or otherwise as to their accuracy. No person in this firms employment has the authority to make or give any representation or warranty in respect of the property.