



21 Fore Street
Constantine, TR11 5AA







21 Fore Street Constantine, TR11 5AA

This two bedroom terraced cottage seamlessly combines original features with an abundance of natural light, creating a warm and inviting atmosphere. The generous lounge/diner is a focal point of the cottage, featuring wooden beams, a decorative original Cornish Range, and a wood burning stove set within a traditional granite fireplace. Picture yourself unwinding on the sofa, television playing, with the comforting crackling of flames in the background. The fitted kitchen is practical and stylish, providing ample storage and worktop space for culinary endeavors. Upstairs, the property offers two double bedrooms and a modern bathroom, ensuring comfortable and convenient living space. To the rear, an enclosed, low maintenance garden presents a peaceful retreat, with the added bonus of backing onto fields, allowing for delightful countryside views.



The Mather Partnership, 25, Meneage Street, Helston. 1 The Old Gas Works, Hayle,
Tel: 01326 565016 | hello@thematherpartnership.co.uk | www.thematherpartnership.co.uk

Offers in Excess Of £250,000

Location

Constantine is a well served village located between the towns of Falmouth and Helston. The village has plenty to offer and boasts an excellent Primary School, comprehensive village stores, Doctors Surgery, Church, Public House and Social Club to mention just some of the facilities in this village. The sailing waters of the Helford River are within comfortable driving distance from the property as is the stunning Trebah Gardens. Comprehensive schools are available either in Helston or Falmouth. The city of Truro is approximately 30 minutes away by car. On the whole, Constantine is a brilliant place to live with a very active community.

Accommodation

Lounge/Diner

Inner Lobby

Kitchen

Stairs to split level landing

Bedroom One

Bedroom Two

Outside

To the front of the property is a low maintenance cottage courtyard style garden which is laid to patio, decorative wall to the front, gate and path leading to the front door. To the rear of the property is an enclosed courtyard garden with a small timber shed and a further useful storage area to the side. The rear garden enjoys a sunny aspect and backs onto a field offering far reaching rural views.

Services

Mains electricity, water and drainage.

Council Tax Band- B



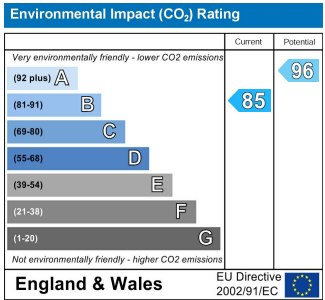
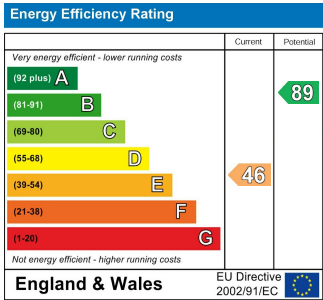

Anti Money Laundering Regulations – Purchasers

It is a legal requirement that we receive verified ID from all buyers before a sale can be instructed. We ask for your cooperation on this matter to ensure there is no unnecessary delay in agreeing a sale. We will inform you of the process once your offer has been accepted.

Proof of Finances

Before agreeing a sale, we will require proof of your financial ability to purchase. We will inform you of what we require prior to agreeing a sale.

Broadband & Mobile Phone Coverage

To check the broadband coverage for this property please visit <https://www.openreach.com/fibre-broadband>. To check mobile phone coverage please visit <https://checker.ofcom.org.uk/>

What3Words

///twigs.kebabs.shirtless

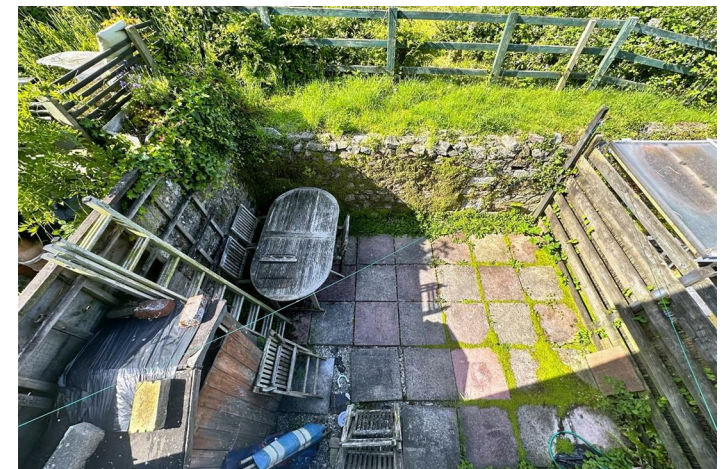

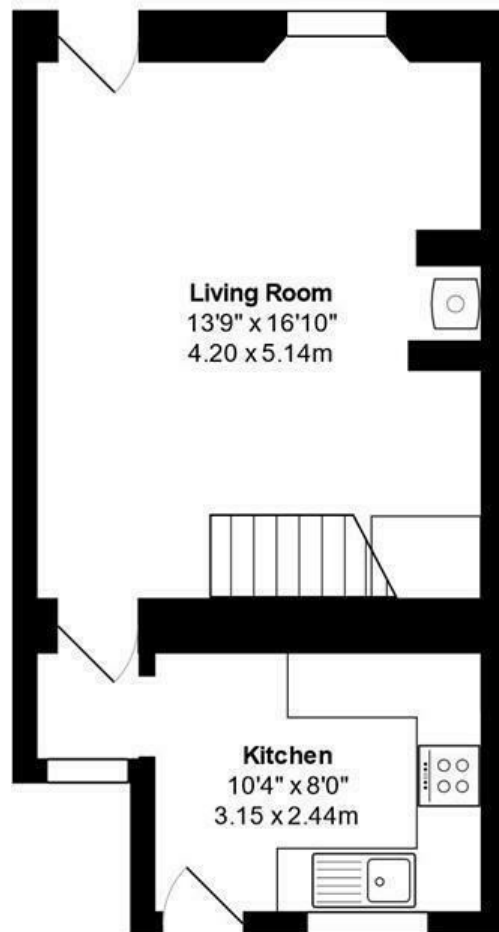

Ground Floor
Approx Area: 36.3 m² ... 390 ft²

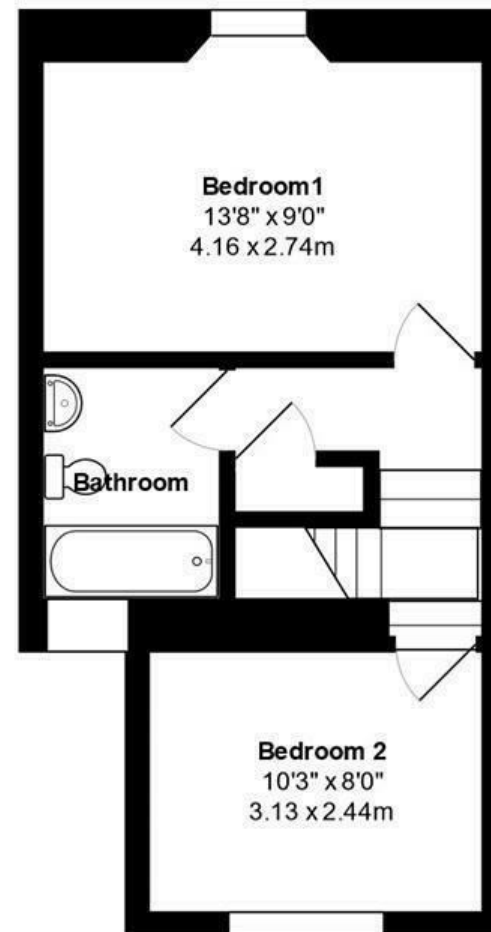

First Floor
Approx Area: 29.6 m² ... 318 ft²



Fore Street, Constantine, TR11 5AA

Total Approx Area: 65.3 m² ... 703 ft²

All measurements are approximate and for display purposes only

