

31 Reawla Lane
Reawla, TR27 5HQ







31 Reawla Lane Reawla, TR27 5HQ

Detached 3-Bedroom Bungalow with Large Garden, Barn & Development Potential – Reawla

Set in the heart of the sought-after village of Reawla, this detached three-bedroom bungalow offers a rare opportunity combining comfortable family living with exceptional development potential.

The property is approached via a private driveway providing ample parking, and sits within a generous plot featuring a large, enclosed garden – perfect for outdoor enjoyment – along with a barn/garage, offering scope for storage, hobbies, or conversion (subject to the necessary consents).

The bungalow itself provides spacious and versatile accommodation, ideal for a wide range of buyers including families, downsizers, or investors. From the first floor are far reaching views towards St Ives.

Adding to its appeal, the site benefits from planning permission in principle for the erection of up to five additional properties, presenting a superb opportunity for development or future investment.

Located in a popular village setting, the property enjoys excellent access to local amenities, nearby towns, and the stunning Cornish coastline.

This is a unique chance to acquire a well-situated home with significant potential – whether as a residence, smallholding, or development project.



The Mather Partnership, Offices in Helston & Hayle
Tel: 01326 565016 or 01736 804556 | hello@thematherpartnership.co.uk
| www.thematherpartnership.co.uk

Guide Price - £575,000

Location

Reawla is a charming hamlet located in the civil parish of Gwinear-Gwithian, within the Penwith district of Cornwall. This quaint village is surrounded by picturesque countryside and is close to several other small villages, including Wall and Gwinear. Reawla offers a peaceful rural lifestyle, with local amenities such as village stores and scenic walking paths. It's a lovely spot for those looking to experience the tranquil beauty of Cornwall.

Accommodation

Entrance
Reception Hall
Dining Room
Kitchen
Living Room
Conservatory
3 Bedrooms
Family Bathroom

Parking

There is ample driveway parking for a number of cars

Outside

There are large gardens of approximately half an acre to the front and rear of the property. There is a driveway leading to the detached workshop which provides ample parking and turning space. The gardens are mainly laid to lawn with established trees and shrubs that border the property and offer a good degree of privacy. DETACHED WORKSHOP 21' 3" x 20' 11" (6.5m x 6.4m) A large workshop with pitched roof, wooden doors to the front and window to the side. STATIC CARAVAN 35' 0" x 12' 0" (10.67m x 3.66m) Willerby Static mobile home. We have been unable to gain access to take further information.

Services

Mains Gas, Electric, water and drainage

Planning Information

The property is being sold with the benefit of planning in principle for up to 5 homes to be built on the site. The planning application number is PA25/01632

Council Tax Band- D



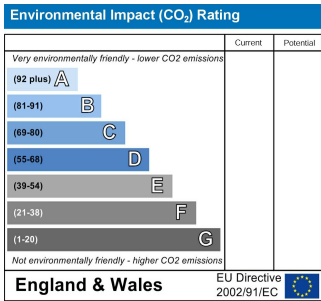
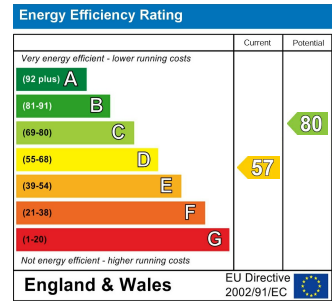

What3Words

///passing.crows.paying

Anti Money Laundering Regulations – Purchasers

It is a legal requirement that we receive verified ID from all buyers before a sale can be instructed. We will inform you of the process once your offer has been accepted.

Proof of Finances

Before agreeing a sale, we will require proof of your financial ability to purchase. We will inform you of what we require prior to agreeing a sale.

Broadband & Mobile Phone Coverage

To check the broadband coverage for this property please visit <https://www.openreach.com/fibre-broadband>. To check mobile phone coverage please visit <https://checker.ofcom.org.uk/>



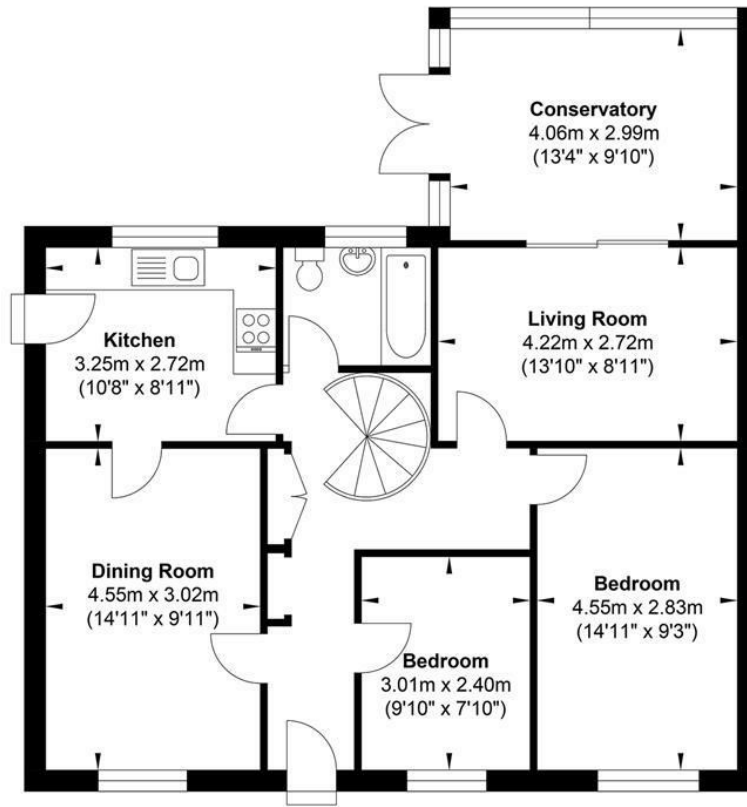

Ground Floor

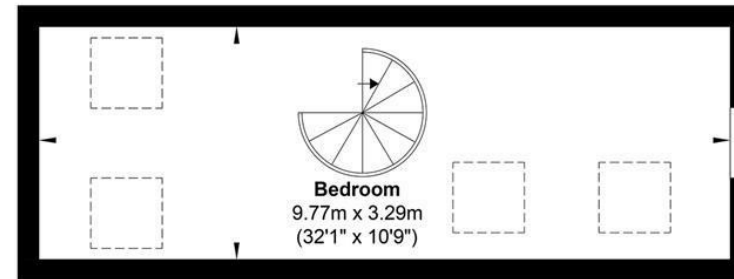

First Floor

Gross Internal Floor Area : 117.9 m2 ... 1269.3 ft2

Whilst every attempt has been made to ensure the accuracy of the floor plan contained here, measurements of doors, windows, rooms and any other items are approximate and no responsibility is taken for any error, omission, or mis-statement. This plan is for illustrative purposes only and should be used as such by any prospective purchaser. The services, systems and appliances shown have not been tested and no guarantee as to their operability or efficiency can be given.

The Mather Partnership advises that whilst we endeavour to ensure that our sales particulars are accurate and they are produced in good faith, they are produced as a general guide only and do not constitute any part of a contract. If there is any aspect of particular importance to you, please contact the office and we will be pleased to check the position for you, especially if you are contemplating travelling some distance to view the property. No person in the employment of this company has any authority to give any representation of warranty in relation to the property. Please note that none of the services, appliances, heating, plumbing or electrical installations have been tested by the selling agent. Also, if double glazing has been mentioned, the purchaser is strongly advised to satisfy themselves as to the amount of double glazed units in the property.

