



**Airton Place, Newton Aycliffe, DL5 7ND**  
**Offers in the region of £70,000**

Offered for sale with NO ONWARD CHAIN this 3 BEDROOM family home is ideally located in a popular location close to local schooling and bus routes and lies within a 5, minute drive of Newton Aycliffe Town Centre. Equipped with uPVC double glazing the property features a ground floor WC, kitchen, living room, 3 bedrooms and family bathroom/WC. Externally there is an enclosed garden.

3 bedroom/s  
House - Terraced

Council Tax: Band A  
Tenure: Freehold  
EPC Rating: D

## Premium Conveyancing Pack

Get ready for speedier, smoother and more successful sales with Premium Conveyancing properties!

The vendors have opted to provide a legal pack for the sale of their property which includes a set of searches.

The legal pack provides upfront the essential documentation that tends to cause or create delays in the transactional process.

The legal pack includes:

- \* Evidence of title
- \* Standard searches (regulated local authority, water & drainage & environmental)
- \* Protocol forms and answers to standard conveyancing enquiries

The legal pack is available to view in the branch prior to agreeing to purchase the property. The vendor requests that the buyer purchases the searches provided in the pack which will be billed at £360 (inc. VAT) upon completion.

## Agents Notes

Tenure:- Freehold

Mains gas, (central heating to radiators excluding third bedroom), electricity & drainage

uPVC double glazing throughout

Council Tax:- Band A

Local Authority:- Durham County Council

Agents Note:- This property sale is subject to Grant of Probate

## Buyer(s) Identification Checks

Should a purchaser(s) have an offer accepted on a property marketed by Carver Residential they will need to undertake an identification check. This is done to meet our obligation under Anti Money Laundering Regulations (AML) and is a legal requirement. We use a specialist third party service to verify your identity, this is not a credit check and will have no effect on credit history. The cost of these checks is £36 inc. VAT per buyer, which is paid in advance, when an offer is agreed and prior to a sales memorandum being issued. This charge is non-refundable.

## Property Size

Please note the property size is taken from the Energy Performance Certificate and may not take into account all rooms from the floorplan (due to unheated space not being calculated e.g. conservatory)

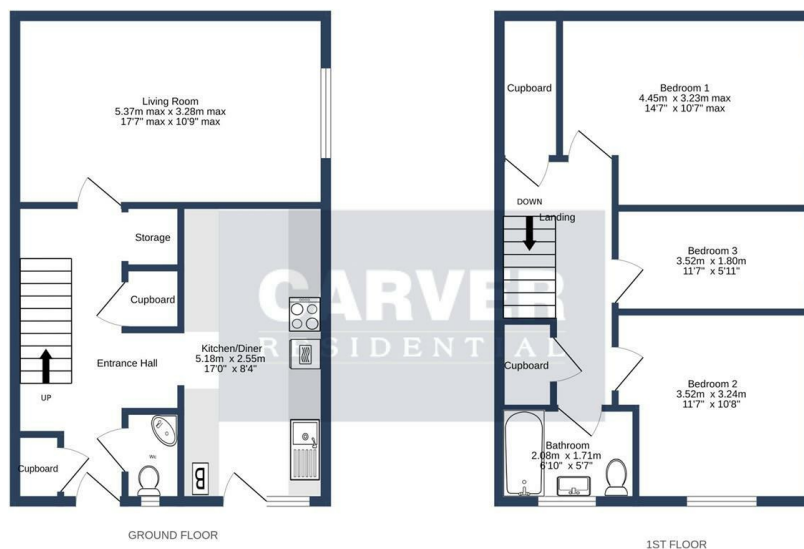

AIRTON PLACE, NEWTON AYLCLIFFE, DL5 7ND.

Whilst every attempt has been made to ensure the accuracy of the floorplan contained here, measurements of doors, windows, rooms and any other items are approximate and no responsibility is taken for any error, omission or mis-statement. This plan is for illustrative purposes only and should be used as such by any prospective purchaser. The services, systems and appliances shown have not been tested and no guarantee, as to their operability or efficiency can be given. Made with Metrepa ©2009

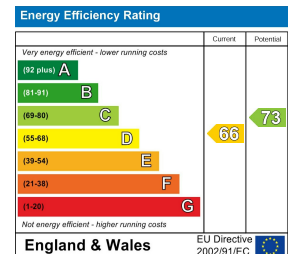

We can search 1,000s of mortgages for you

It could take just 15 minutes with one of our specialist advisers:

Call: 01325 380088. Visit: Any of our Offices. Online: [www.mortgageadvicebureau.com/carver](http://www.mortgageadvicebureau.com/carver)



Your home may be repossessed if you do not keep up repayments on your mortgage.

There will be a fee for mortgage advice. The actual amount you pay will depend upon your circumstances.

The fee is up to 1% but a typical fee is 0.3% of the amount borrowed

MAB 6202



These particulars do not constitute any part of an offer or contract. None of the statements contained in these particulars are to be relied on as statements or representations of fact and any intending purchaser must satisfy himself by inspection or otherwise to the correctness of each of the statements contained in these particulars. The vendor does not make or give, and neither Nick & Gordon Carver Residential or Commercial, Nick & Gordon Carver, nor any person in their employment has any authority to make or give any representation or warranty whatever in relation to this property



14 Duke Street, Darlington  
County Durham, DL3 7AA  
Tel: 01325 357807  
sales@carvergroup.co.uk

26 Market Place, Richmond  
North Yorkshire, DL10 4QG  
Tel: 01748 825317  
richmond@carvergroup.co.uk

43 Dalton Way, Newton Aycliffe  
County Durham, DL5 4DJ  
Tel: 01325 320676  
aycliffe@carvergroup.co.uk

219 High Street, Northallerton  
North Yorkshire, DL7 8LW  
Tel: 01609 777710  
northallerton@carvergroup.co.uk