CARVERS

SALES & LETTINGS

Markham Place

Newton Aycliffe, DL5 5BD

Offers in the region of £95,000

House - Terraced

3

2

1

Offered for sale with NO ONWARD CHAIN this 3 BEDROOM mid terrace property features a living room with separate dining room, GROUND FLOOR WC and an enclosed garden to the rear. Equipped with gas central heating to radiators and uPVC double glazing the property is situated overlooking a central green to the front and would suit the needs of a wide range of buyers.

- Living room overlooking green to the front
- Ground floor WC
- uPVC double glazing
- No onward chain
- Separate dining room
- Enclosed rear garden
- GCH, (rads)

Agents Notes

Tenure:- Freehold

Mains gas, (central heating to radiators), electricity & drainage

uPVC double glazing throughout

Council Tax:- Band A
Local Authority:- Durham County Council

Buyer(s) Identification Checks

Should a purchaser(s) have an offer accepted on a property marketed by Carvers they will need to undertake an identification check. This is done to meet our obligation under Anti Money Laundering Regulations (AML) and is a legal requirement. We use a specialist third party service to verify your identity, this is not a credit check and will have no effect on credit history. The cost of these checks is £36 inc. VAT per buyer, which is paid in advance, when an offer is agreed and prior to a sales memorandum being issued. This charge is non-refundable.

Property Size

Please note the property size is taken from the Energy Performance Certificate and may not take into account all rooms from the floorplan (due to unheated space not being calculated e.g. conservatory and/or garage)

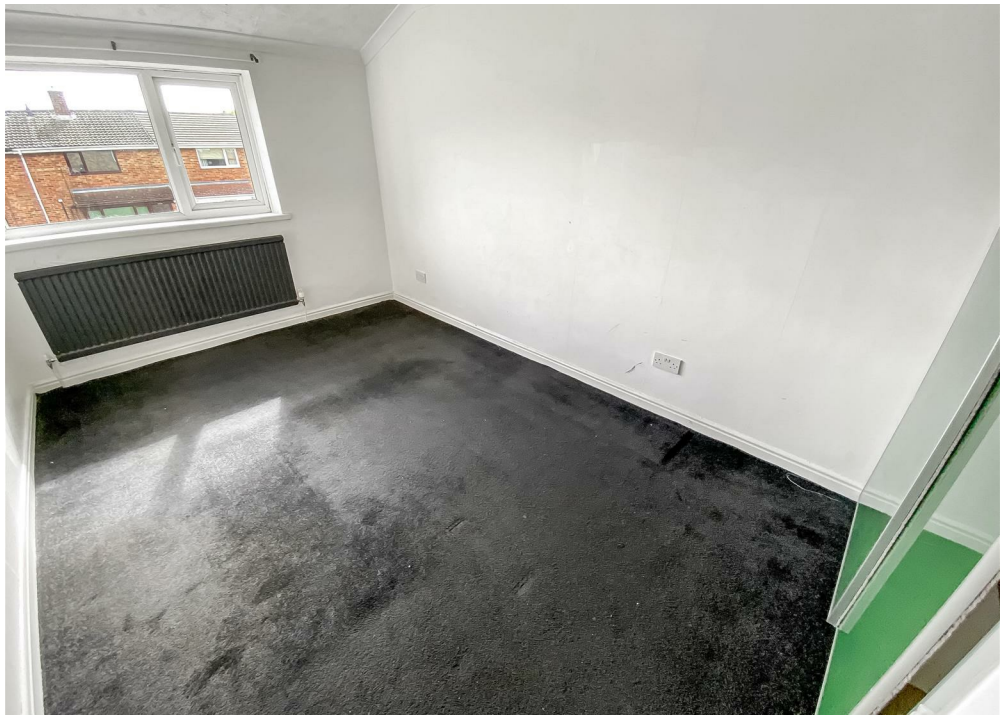

Approx Gross Internal Area
83 sq m / 891 sq ft

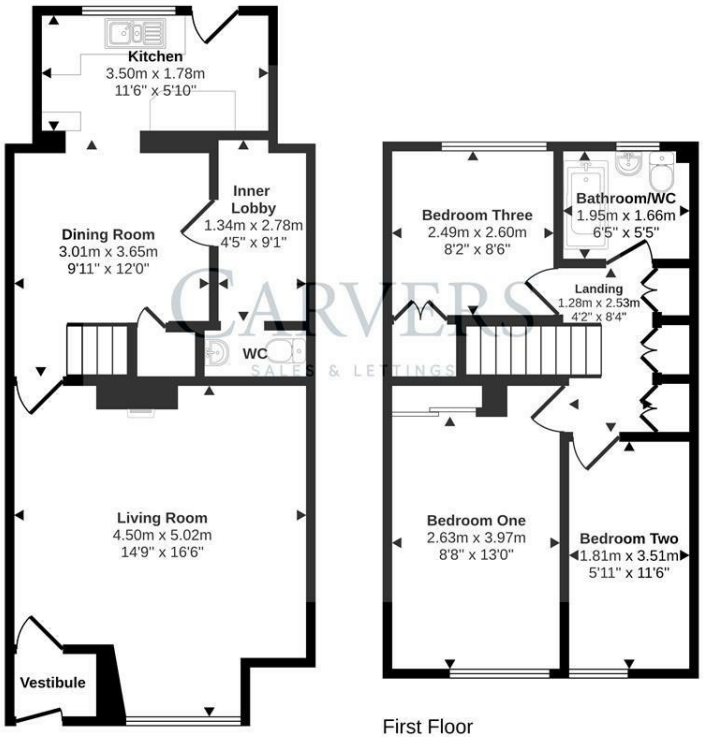

Ground Floor
Approx 46 sq m / 492 sq ft

First Floor
Approx 37 sq m / 399 sq ft

This floorplan is only for illustrative purposes and is not to scale. Measurements of rooms, doors, windows, and any items are approximate and no responsibility is taken for any error, omission or mis-statement. Icons of items such as bathroom suites are representations only and may not look like the real items. Made with Made Snappy 360.

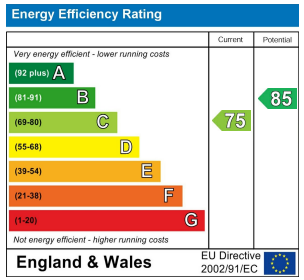

Property size taken from EPC
871.00 sq ft

The Property Ombudsman RICS naea propertymark PROTECTED arla propertymark PROTECTED Ethical Agent Network

These particulars do not constitute any part of an offer or contract. None of the statements contained in these particulars are to be relied on as statements or representations of fact and any intending purchaser must satisfy themselves by inspection or otherwise to the correctness of each of the statements contained in these particulars. The vendor does not make or give, and neither Carvers nor any person in their employment has any authority to make or give any representation or warranty whatever in relation to this property.

63 Dalton Way, Newton Aycliffe, County Durham, DL5 4NB 01325 320676 aycliffe@carversproperty.co.uk