



CARVER
RESIDENTIAL
Sales · Lettings · Property Management

Sheraton Close
Newton Aycliffe, DL5 5QB

Offers in the region of £175,000

House - Semi-Detached
3 Bedroom/s
1 Bathroom/s

A beautifully presented and significantly improved semi-detached property featuring a ground floor WC, modern fitted kitchen/dining room, three good size bedrooms and large detached garage. Occupying a popular location the property is warmed by gas central heating to radiators with uPVC double glazing throughout. There is a 2/3 vehicle driveway to the front of the property with separate driveway to the rear of the property. In addition there is an enclosed garden to the rear.



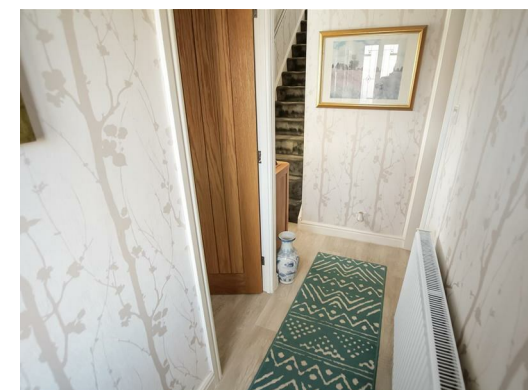

- Ground floor WC
- 3 good size bedrooms
- 2/3 vehicle driveway
- Beautiful family home
- Modern fitted kitchen/dining room
- Shower room/WC
- Large detached garage

Agents Notes

Tenure:- Freehold
 Mains gas, (central heating to radiators), electricity & drainage
 uPVC double glazing throughout
 Council Tax:- Band B
 Local Authority:- Durham County Council
 Access via rear gates is subject to a licence granted by Livin by agreement with them at a single payment of £360 inc vat for the term of ownership.

Buyer(s) Identification Checks

Should a purchaser(s) have an offer accepted on a property marketed by Carver Residential they will need to undertake an identification check. This is done to meet our obligation under Anti Money Laundering Regulations (AML) and is a legal requirement. We use a specialist third party service to verify your identity, this is not a credit check and will have no effect on credit history. The cost of these checks is £36 inc. VAT per buyer, which is paid in advance, when an offer is agreed and prior to a sales memorandum being issued. This charge is non-refundable.

Property Size

Please note the property size is taken from the Energy Performance Certificate and may not take into account all rooms from the floorplan (due to unheated space not being calculated e.g. conservatory, garage)

Approx Gross Internal Area
74 sq m / 800 sq ft

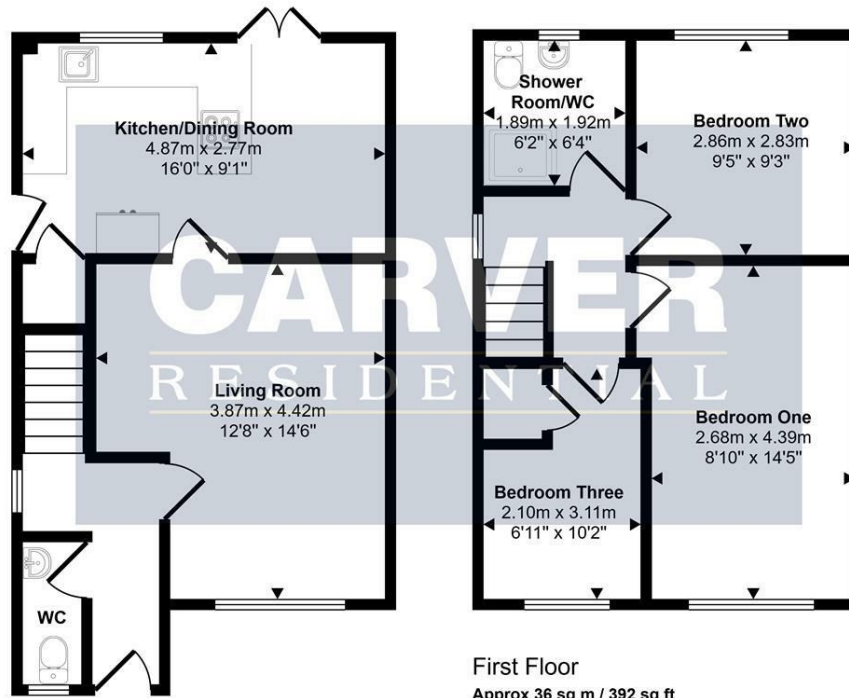

Ground Floor
Approx 38 sq m / 408 sq ft

This floorplan is only for illustrative purposes and is not to scale. Measurements of rooms, doors, windows, and any items are approximate and no responsibility is taken for any error, omission or mis-statement. Icons of items such as bathroom suites are representations only and may not look like the real items. Made with Made Snappy 360.

| Energy Efficiency Rating | | Current | Potential |
|---|--|-------------------------|-----------|
| Very energy efficient - lower running costs | | | |
| (92 plus) A | | | 85 |
| (81-91) B | | | |
| (69-80) C | | | |
| (55-68) D | | 61 | |
| (39-54) E | | | |
| (21-38) F | | | |
| (1-20) G | | | |
| Not energy efficient - higher running costs | | | |
| England & Wales | | EU Directive 2002/91/EC | |

Property Size from EPC
850.00 sq ft

We can search 1,000s of mortgages for you

It could take just 15 minutes with one of our specialist advisers:
Call: 01325 380088. Visit: Any of our Offices. Online: www.mortgageadvicebureau.com/carver



Your home may be repossessed if you do not keep up repayments on your mortgage. There will be a fee for mortgage advice. The actual amount you pay will depend upon your circumstances. The fee is up to 1% but a typical fee is 0.3% of the amount borrowed

MAB 6202



These particulars do not constitute any part of an offer or contract. None of the statements contained in these particulars are to be relied on as statements or representations of fact and any intending purchaser must satisfy himself by inspection or otherwise to the correctness of each of the statements contained in these particulars. The vendor does not make or give, and neither Nick & Gordon Carver Residential or Commercial, Nick & Gordon Carver, nor any person in their employment has any authority to make or give any representation or warranty whatever in relation to this property



14 Duke Street, Darlington
Co Durham, DL3 7AA
01325 357807
sales@carvergroup.co.uk

63 Dalton Way, Newton Aycliffe
Co Durham DL5 4NB
01325 320676
aycliffe@carvergroup.co.uk

41 Market Place, Richmond
North Yorkshire, DL10 4QL
01748 825317
richmond@carvergroup.co.uk

219 High Street, Northallerton
North Yorkshire DL7 8LW
01609 777710
northallerton@carvergroup.co.uk

www.carvergroup.co.uk