



# CARVERS

SALES & LETTINGS

Hartley Road

Newton Aycliffe, DL5 4NR

Offers in the region of £95,000

House - Terraced



2

1

1

Offered for sale with NO ONWARD CHAIN this 2 bedroom mid terrace property is decorated in a neutral palette throughout and features a dual aspect living room and fitted kitchen, two double bedrooms with built-in storage and a recently installed family bathroom/WC with overhead shower. There is an enclosed garden to the front of the property with sizeable enclosed gardens to the rear. Equipped with gas central heating to radiators and uPVC double glazing the property would make an ideal starter home or suit anyone wishing to downsize. Newton Aycliffe Town Centre and local schooling are within a short walk.



- Dual aspect living room
- Two double bedrooms with built-in storage
- Enclosed front garden
- uPVC double glazing & GCH, (rads) with combi boiler
- Great central location
- Dual aspect fitted kitchen/dining room
- Bathroom/WC with modern white suite
- Sizeable enclosed rear garden
- No onward chain
- Ideal starter home

### Agents Notes

Tenure:- Freehold

Mains gas, (central heating to radiators), electricity & drainage

uPVC double glazing throughout

Council Tax:- Band A

Local Authority:- Durham County Council

### Buyer(s) Identification Checks

Should a purchaser(s) have an offer accepted on a property marketed by Carver Residential they will need to undertake an identification check. This is done to meet our obligation under Anti Money Laundering Regulations (AML) and is a legal requirement. We use a specialist third party service to verify your identity, this is not a credit check and will have no effect on credit history. The cost of these checks is £36 inc. VAT per buyer, which is paid in advance, when an offer is agreed and prior to a sales memorandum being issued. This charge is non-refundable.

### Property Size

Please note the property size is taken from the Energy Performance Certificate and may not take into account all rooms from the floorplan (due to unheated space not being calculated e.g. conservatory and/or garage)



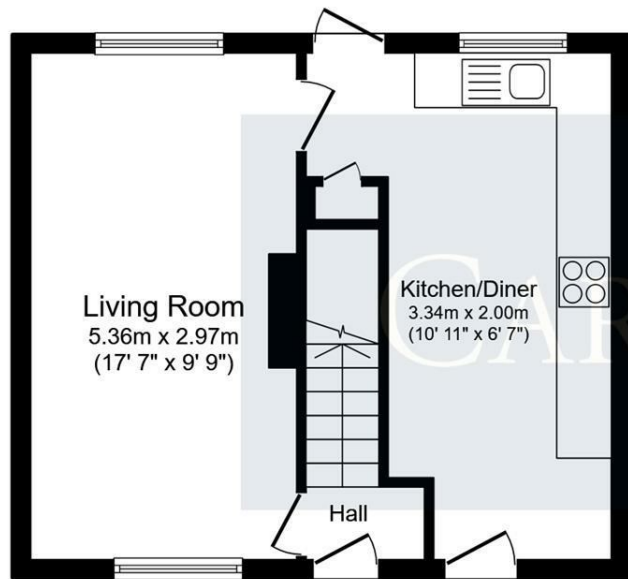

Ground Floor

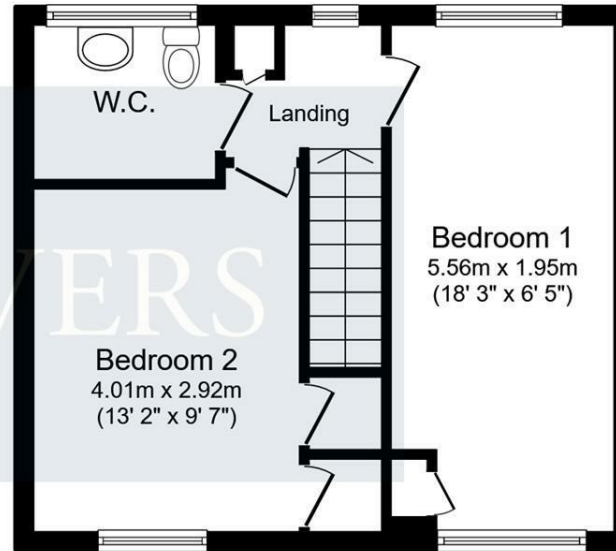

First Floor

Energy Efficiency Rating		
	Current	Potential
Very energy efficient - lower running costs		
(92 plus) <b>A</b>		87
(81-91) <b>B</b>		
(69-80) <b>C</b>		
(55-68) <b>D</b>		
(39-54) <b>E</b>		
(21-38) <b>F</b>		
(1-20) <b>G</b>		
Not energy efficient - higher running costs		
<b>72</b>		
<b>England &amp; Wales</b>		EU Directive 2002/91/EC

Property size taken from EPC  
775.00 sq ft

This floor plan is for illustrative purposes only. It is not drawn to scale. Any measurements, floor areas (including any total floor area), openings and orientations are approximate. No details are guaranteed, they cannot be relied upon for any purpose and do not form any part of any agreement. No liability is taken for any error, omission or misstatement. A party must rely upon its own inspection(s). Powered by www.Propertybox.io

**Searching 1,000s of mortgages**  
Access to 12,000+ products from 90+ lenders across the UK.

Call: 01325 370341 Visit: Any of our offices  
Web: mortgageadvicebureau.com/carvers

**Mortgage Advice Bureau**

Your home may be repossessed if you do not keep up repayments on your mortgage.  
There may be a fee for mortgage advice. The actual amount you pay will depend upon your circumstances.  
The fee is up to 1% but a typical fee is 0.3% of the amount borrowed.

The Property Ombudsman | RICS | naea propertymark PROTECTED | arla propertymark PROTECTED | Ethical Agent Network

These particulars do not constitute any part of an offer or contract. None of the statements contained in these particulars are to be relied on as statements or representations of fact and any intending purchaser must satisfy themselves by inspection or otherwise to the correctness of each of the statements contained in these particulars. The vendor does not make or give, and neither Carvers nor any person in their employment has any authority to make or give any representation or warranty whatever in relation to this property.