



7 Vauxhall, Newent GL18 1QP
Guide Price £299,950



7 Vauxhall, Newent GL18 1QP

- Well proportioned three bedroom family home
- Good size plot with potential
- Close to schools and amenities
- Offered with no chain
- Ample off road parking
- Solar panels owned by the property
- Forest of Dean council tax band B - £1970.01 (2026/27)
- EPC C72



1 High Street, Newent, GL18 1AN

01531 828970

newent@naylorpowell.com

www.naylorpowell.com

Guide Price £299,950

Entrance Hall

Via a canopy porch, stairs to first floor and doors leading off.

Living Room

A recently fitted feature fireplace with wooden surround and exposed brickwork on the chimney breast. Window to front and rear aspects.

Dining Room

Door into kitchen and window to the front aspect.

Kitchen

A recently installed kitchen with a range of base and wall mounted units with rolled edge work tops, one and a half bowl stainless steel sink unit, gas hob with extractor hood over, built in electric oven, space for appliances, pantry cupboard under the stairs and window to rear aspect.

Rear Lobby

Door to front and doors leading off.

WC

WC and wash basin. Window to side aspect.

Store Room

Useful storage area.

Utility Room

Work surface with cupboards under, window to side aspect and door leading to garden.

First Floor Landing

Window to rear aspect and doors leading off.

Bedroom One

Double room with built in storage and window to the front aspect.

Bedroom Two

Double room with built in storage and window to the front aspect.



Bedroom Three

Rear aspect window.

Family Bathroom

White suite comprising bath, WC and wash basin. Frosted window to rear aspect.

Outside

At the front of the property is a gravelled driveway providing parking for several vehicles. The front garden is mainly laid to lawn with mature shrubs. There is a garden gate with path that leads to front door. Gated side access leads around to the rear garden which enjoys raised veg beds, area of lawn, established bushes/shrubs and a patio area with pergola.

Location

Newent originally called Noent is a small market town about 8 miles north west of Gloucester, on the northern edge of the Forest of Dean. The town includes a half-timbered market house, plus other houses of historical nature and Newent Lake a large picturesque lake in the centre of the town, originally part of the Newent Court Estate. Newent is served by three schools, doctors' surgery and dentist, Sports & Leisure Centre. Excellent motorway links to the M50 & M5.

Material Information

Tenure: Freehold

Council tax band: B

Local authority and rates: Forest of Dean District Council, Tax Band B - £1970.01. (2026/27)

Electricity supply: Mains

We are advised electrical work was carried out in 2020.

Solar Panels owned by the property.

Water supply: Mains

Sewerage: Mains

Heating: Mains Gas

Broadband speed: Basic 16 Mbps, superfast 71Mbps, Ultrafast 1000 Mbps

Mobile phone coverage: EE, Vodaphone, O2, Three





GROUND FLOOR

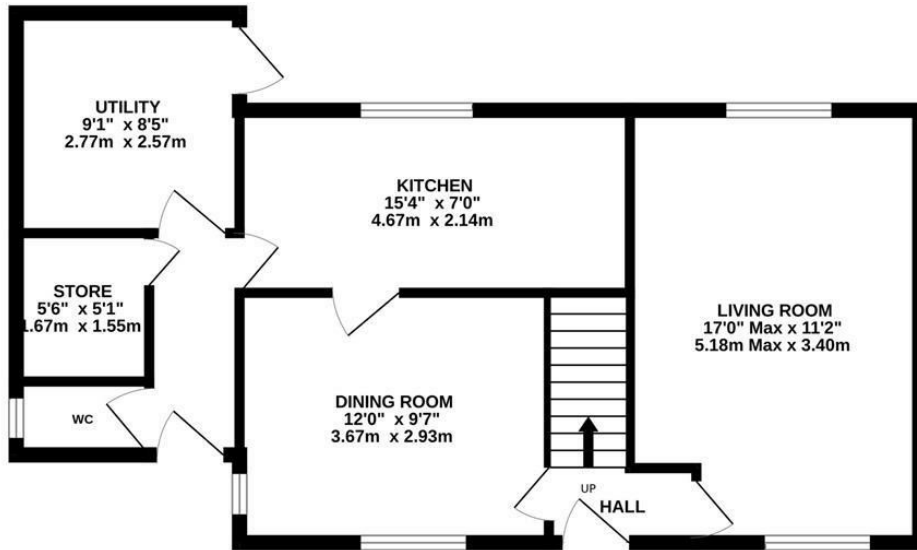

1ST FLOOR

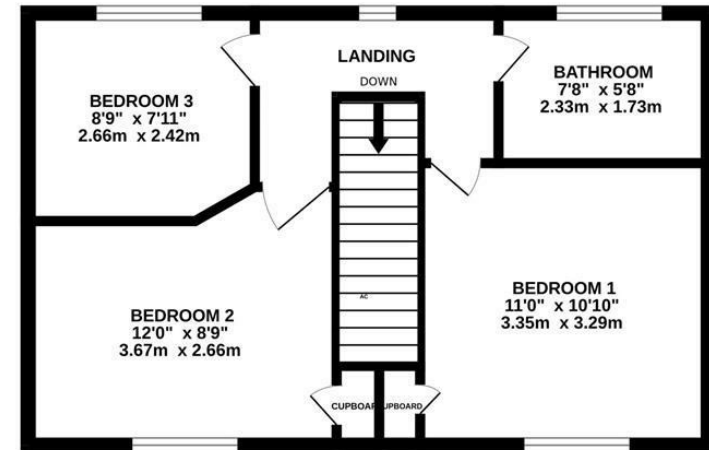

Whilst every attempt has been made to ensure the accuracy of the floorplan contained here, measurements of doors, windows, rooms and any other items are approximate and no responsibility is taken for any error, omission or mis-statement. This plan is for illustrative purposes only and should be used as such by any prospective purchaser. The services, systems and appliances shown have not been tested and no guarantee as to their operability or efficiency can be given.
Made with Metropix ©2026

1 High Street, Newent, GL18 1AN | Tel: 01531 828970 | Email: newent@naylorpowell.com | www.naylorpowell.com

Disclaimer: These particulars do not form part of any contract and no responsibility is accepted for any errors or omissions in any statement made, whether verbally or written for or on behalf of Naylor Powell.

Floorplans have been prepared for identification purposes only, they are not to scale and no guarantee can be given as to their accuracy.

Prospective purchasers please be aware none of the appliances, boiler, heaters etc. which may have been mentioned in these particulars have been tested and no guarantee can be given that they are in working order. Prospective purchasers should arrange for such items to be tested at their own expense.

