



114 Manor Road, Newent GL18 1UJ

£267,950



114 Manor Road, Newent GL18 1UJ

• Three bedroom semi-detached home • Ideal for first-time buyers and investors • En-suite to master bedroom • Off-road parking for two vehicles • NHBC Guarantee • Forest of Dean District Council. Tax Band B - £1970.01 (2026/27) • EPC B84



1 High Street, Newent, GL18 1AN

01531 828970

newent@naylorpowell.com

www.naylorpowell.com

£267,950

Entrance Hall

Providing access to first floor landing and the living room.

Living Room

A generously sized living room with panelled walling and a window to the front aspect. Door leading off to the inner hall.

Inner Hall

Providing Access to both the WC and a handy storage cupboard.

WC

White suite comprising WC and wash hand basin.

Kitchen / Dining Room

A modern style kitchen featuring a range of floor and eye level units along with integrated appliances to include a Electrolux double oven, a four ring gas hob with extractor over, dishwasher,

stainless steel sink with mixer tap, fridge/freezer and space for a washer / dryer. Window overlooking the rear garden with French doors leading out.

Main Bedroom

Double bedroom featuring a built in wardrobe with hanging rail and shelving and a window to the front aspect of the property.

En-suite

En-suite boasting a modern suite comprising a double shower cubical with a sliding glazed screen, vanity wash hand basin, mixer tap and cupboard below and a WC. Frosted window to the front aspect.

Bedroom Two

Double bedroom with a window overlooking the rear aspect of the property.



Bedroom Three

Window overlooking the rear aspect of the property.

Family Bathroom

Family bathroom boasting a white suite comprising a bath, WC and wash hand basin. Frosted window to the side aspect.

Outside

To the front of the property features off road parking for two vehicles with a paved pathway leading to the front door and the side access. The rear of the property boast a patioed area suitable for alfresco dining with a pathway leading down the garden and a lawned area.

Location

Newent originally called Noent is a small market town about 8 miles north west of Gloucester, on the northern edge of the Forest of Dean. The town includes a half-timbered market house, plus other houses of historical nature and Newent Lake a large picturesque lake in the centre of the town, originally part of the Newent Court Estate. Newent is served by three schools, doctors surgery and dentist, Sports & Leisure Centre. Excellent motorway links to the M50 & M5.

Material Information

Tenure: Freehold

Council tax band: B

Local authority and rates : Forest of Dean District Council - £1970.01 (2026/27)

Electricity supply: Mains

Water supply: Mains

Sewerage: Mains

Heating: Mains gas

Broadband speed: Basic 19 Mbps, Superfast 65 Mbps, Ultrafast 1139 Mbps

Mobile phone coverage: EE, Vodafone, Three & O2

There will be a service charge of approximately £250 per annum to cover the communal green areas.

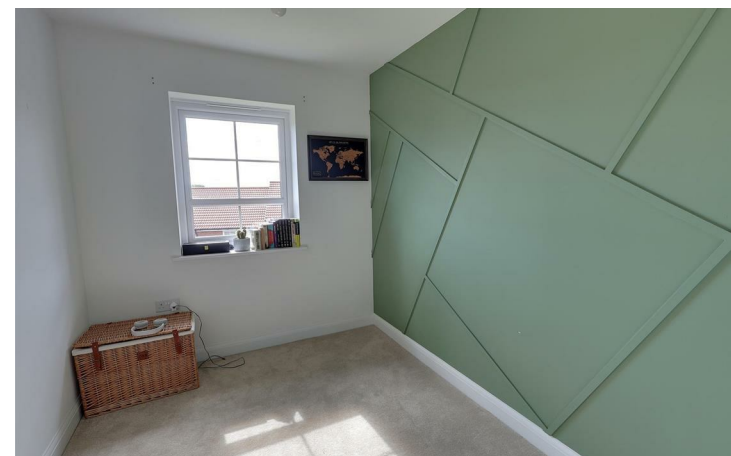



GROUND FLOOR

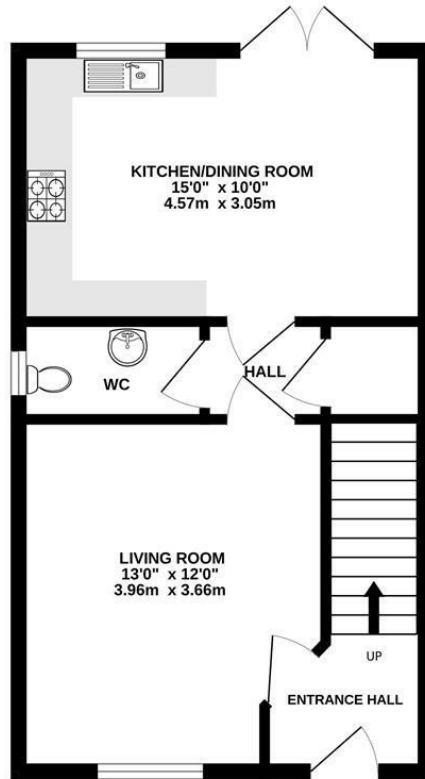

1ST FLOOR

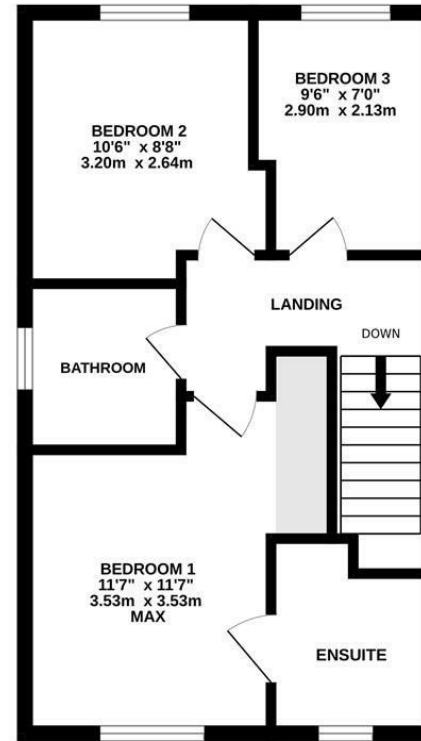

Whilst every attempt has been made to ensure the accuracy of the floorplan contained here, measurements of doors, windows, rooms and any other items are approximate and no responsibility is taken for any error, omission or mis-statement. This plan is for illustrative purposes only and should be used as such by any prospective purchaser. The services, systems and appliances shown have not been tested and no guarantee as to their operability or efficiency can be given.
Made with Metropix ©2025

1 High Street, Newent, GL18 1AN | Tel: 01531 828970 | Email: newent@naylorpowell.com | www.naylorpowell.com

Disclaimer: These particulars do not form part of any contract and no responsibility is accepted for any errors or omissions in any statement made, whether verbally or written for or on behalf of Naylor Powell.

Floorplans have been prepared for identification purposes only, they are not to scale and no guarantee can be given as to their accuracy.

Prospective purchasers please be aware none of the appliances, boiler, heaters etc. which may have been mentioned in these particulars have been tested and no guarantee can be given that they are in working order. Prospective purchasers should arrange for such items to be tested at their own expense.

