20 Orchard Court, Stonehouse GL10 2QP

£175,000

naylor powell

20 Orchard Court, Stonehouse GL10 2QP

• Two bedroom apartment with opportunity for a third bedroom or office space • First floor with stairlift access • Spacious open plan living space with Juliet balcony • One allocated permit parking space

naylor powell

Regent House, 1 Bath Road, Stonehouse, GL10 2JD
01453 827640
stonehouse@naylorpowell.com
www.naylorpowell.com

£175,000

Entrance Hall
Door to entrance hall. Access to living/dining room and kitchen, bedroom one, bedroom two, shower room and two storage cupboards.

Kitchen/Living/Dining Room
uPVC double-glazed French doors with Juliet balcony. Two Electric night storage heaters.

Bedroom One
uVPC double-glazed window to side elevation. Wardrobe.

Bedroom Two
uVPC double-glazed window to side elevation. Electric heater.

Bathroom
Low-level WC, wash hand basin and bath with shower over. Electric heater.

Dining Room/Bedroom Three
uVPC double-glazed window to side elevation. Storage cupboard.

Outside
The property has one allocated permit parking space. There are well-kept communal gardens along with a shared bin store and drying area.

Location
The property is situated just off the High Street in the centre of Stonehouse. There are many local amenities and facilities nearby, including a Co-op with a post office, restaurants, building society and library. There are good transport links with public buses regularly passing through Stonehouse and a train station, the station has a main line to London (Paddington Station). Junction 12 of the M5 motorway is also easily accessible, providing access to Gloucester, Cheltenham and Bristol.

Material Information
Tenure: Leasehold 999 years from 1990. 963 years remaining.
Service charge is approximately £1440.00 per annum
Over 60's complex.
Council tax band: B.
Local authority and rates: Stroud District Council - £1975.70 (2026/27).
Electric supply: Mains.
Water supply: Mains.
Sewerage: Mains.
Heating: Electric
Broadband speed: 17 Mbps (basic) and 80 Mbps (superfast).
Mobile phone coverage: EE, Three, O2 and Vodafone.

FIRST FLOOR
723 sq.ft. (67.2 sq.m.) approx.

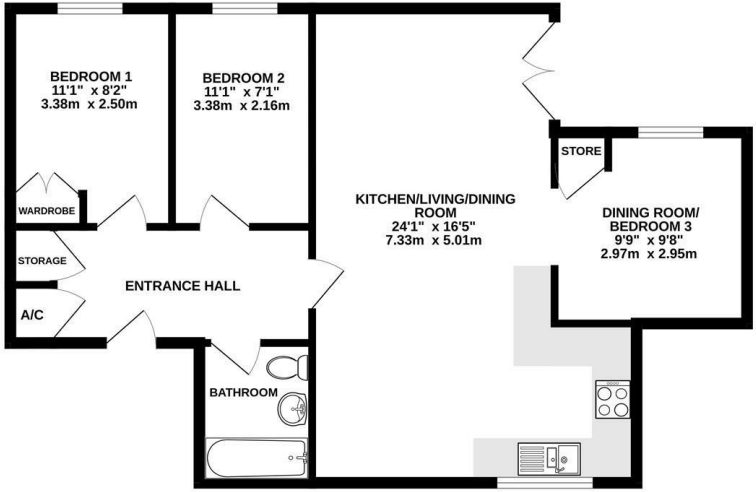

TOTAL FLOOR AREA : 723 sq.ft. (67.2 sq.m.) approx.

Whilst every attempt has been made to ensure the accuracy of the floorplan contained here, measurements of doors, windows, rooms and any other items are approximate and no responsibility is taken for any error, omission or mis-statement. This plan is for illustrative purposes only and should be used as such by any prospective purchaser. The services, systems and appliances shown have not been tested and no guarantee as to their operability or efficiency can be given.
Made with Metropix ©2026

Disclaimer: These particulars do not form part of any contract and no responsibility is accepted for any errors or omissions in any statement made, whether verbally or written for or on behalf of Naylor Powell.

Floorplans have been prepared for identification purposes only, they are not to scale and no guarantee can be given as to their accuracy.

Prospective purchasers please be aware none of the appliances, boiler, heaters etc. which may have been mentioned in these particulars have been tested and no guarantee can be given that they are in working order. Prospective purchasers should arrange for such items to be tested at their own expense.

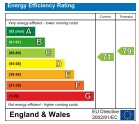

naylor powell