



Kingsley Road,
Maidstone ME15 7UN
£780 Per Month

COLES

TOWN & COUNTRY

VALUERS • LETTINGS & ESTATE AGENTS

Welcome to Kingsley Road, Maidstone - a charming location for this newly refurbished studio apartment! This delightful property boasts its own entrance, offering you the privacy you desire. With a small courtyard garden, you can enjoy a tranquil outdoor space right at your doorstep.

Situated in a house on Kingsley Road, this studio apartment provides a cosy and inviting living space. The recent refurbishment ensures a fresh and modern interior, perfect for those seeking a comfortable home.

The property comes equipt with washing machine, fridge and hob and oven.

Measuring at 258 sq ft, this property offers a well-proportioned layout that maximises the use of space. Whether you are looking for a starter home or a convenient pied-à-terre, this studio apartment is sure to meet your needs.

Don't miss out on the opportunity to make this charming studio apartment your own. Contact us today to arrange a viewing and envision the possibilities that await you at Kingsley Road, Maidstone.

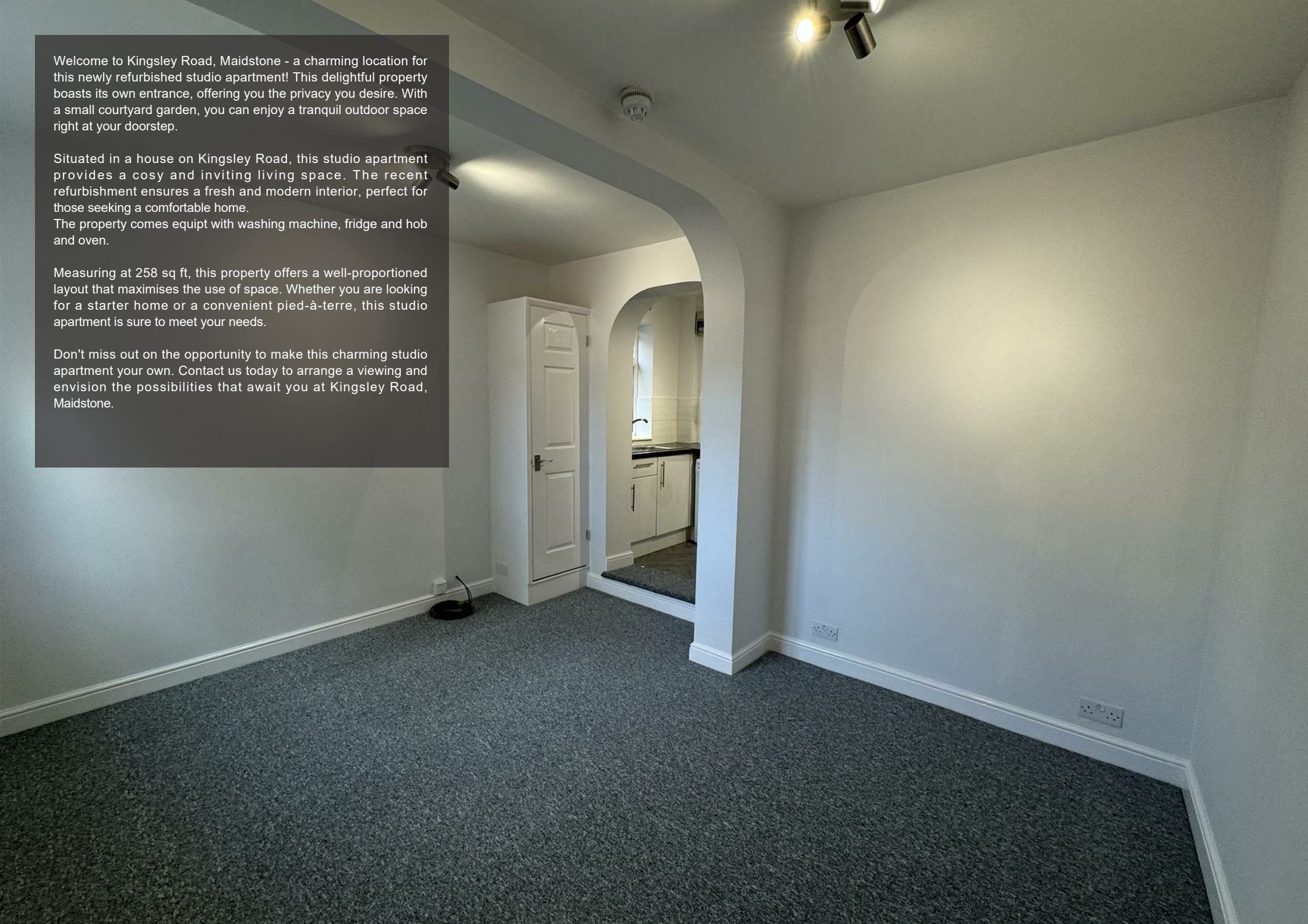

References:

Applicants who will be sharing, those with pets or those who smoke will not be considered for this property.

A refundable holding deposit is payable upon acceptance of your application. All income must be evidenced by documents. Applicants cannot be considered without the above income requirement also being met.

All applicants are expected to have a clean credit score and a positive landlord reference if they are currently in rented accommodation.

Applicants will be asked to produce a government-issued photographic ID as well as a recent proof of address such as a utility bill, a council tax bill or a letter from your employer, but not a bank statement or a mobile phone bill. We would ask for your cooperation in order that there will be no delay in agreeing on the let (subject to references and subject to contract).





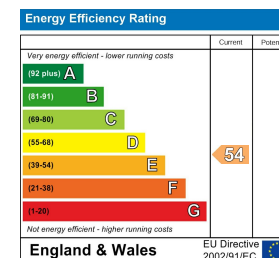

The Estate Office, Roundoak, Heniker Lane, Sutton Valence, Kent, ME17 3ED
01622 763322
enquiries@thecolesgroup.co.uk

COLES
TOWN & COUNTRY
VALUERS • LETTINGS & ESTATE AGENTS

Location Map

